

G-8803  
54744

T. 6N., R. 35E., W.M.

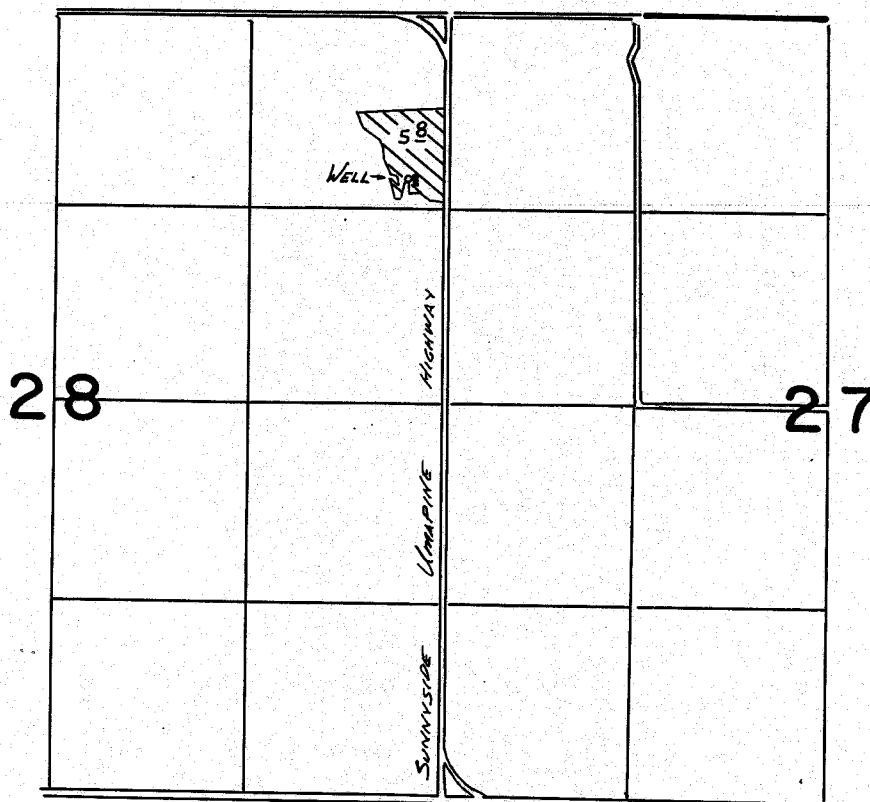

WELL LOCATED 1120'S, 260'W FROM NE COR. SEC 28

**FINAL PROOF SURVEY**  
UNDER

Application No. **G-9416** Permit No. **G-8803**  
IN NAME OF

**TOM ALLEN**

Surveyed ~~SEPT. 8~~ 1982, by **V.L. CHURCH**