

6-9212  
54748

T. 6N., R. 35E., W. M.

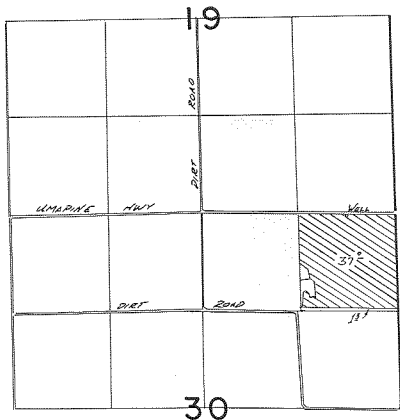

Well Loc: 40'S & 60'W. FROM NE COR. SEC 30

**FINAL PROOF SURVEY**  
UNDER

Application No. G:10149 Permit No. G:9212  
IN NAME OF

CHESTER EARL FORTUNE, JR.

Surveyed March 25, 1982, by W.L. Church