

6-9308

54751

T. 4N., R. 29E., W. M.

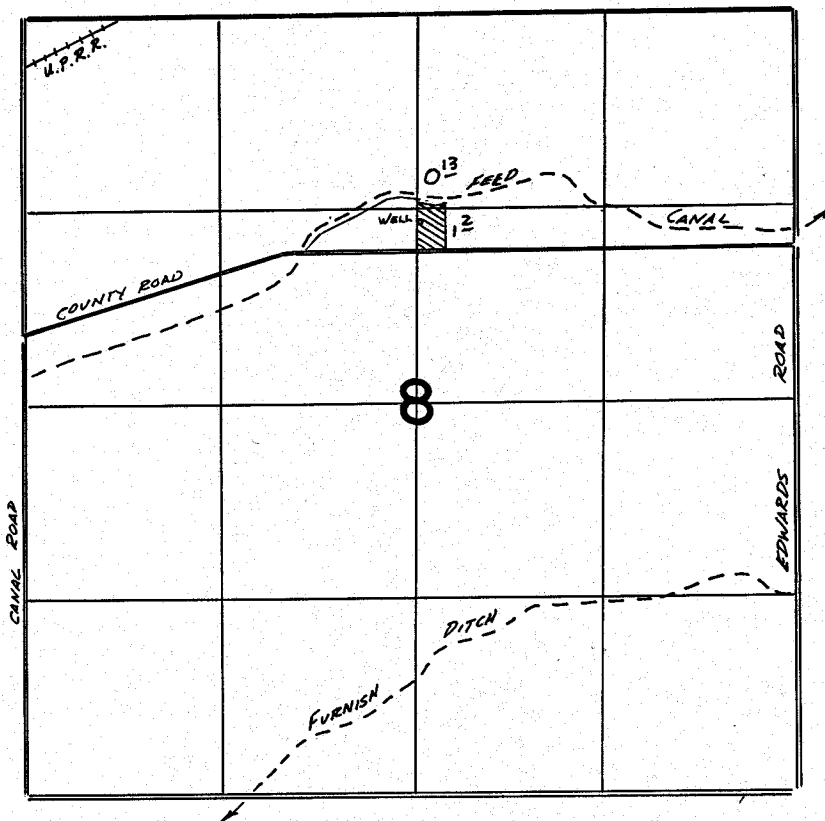

WELL LOC: 1240' N. & 20' E. FROM CENTER SEC 8

FINAL PROOF SURVEY
UNDER

Application No. **G:10289** Permit No. **G:9308**
IN NAME OF

KENNETH J. GOEDEN

Surveyed *July 30* 198*2*, by *J.H. Church*