

G-9565
54732

T. 6N., R. 35E., W.M.

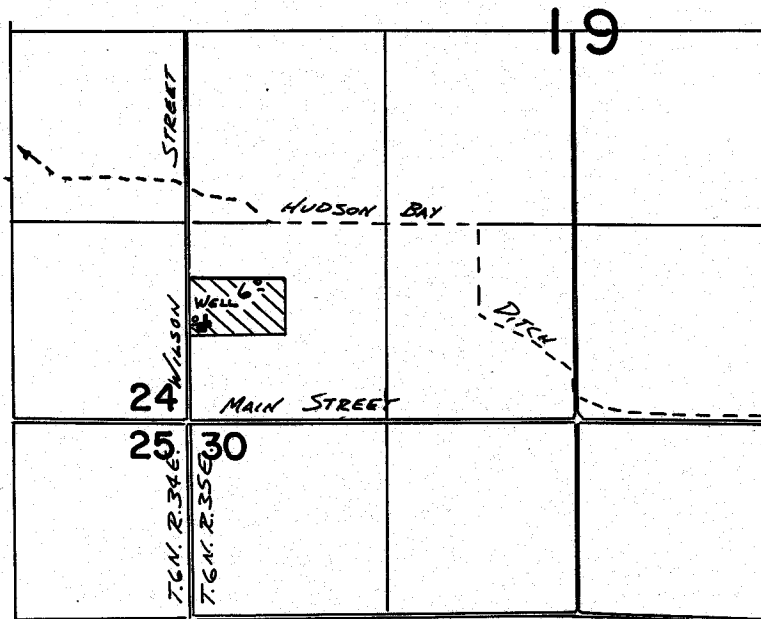

WELL LOC: 700' N. & 50' E FROM SW COR. SEC 19

FINAL PROOF SURVEY
UNDER

Application No. G-10122 Permit No. G-9565
IN NAME OF

GORDON R. VICKERE

Surveyed 7-8 1982, by V.L. CURRAN