

RECEIVED

JAN 29 1979

WATER RESOURCES DEPT.  
SALEM, OREGON

T.2S.R.45E.W.M.

8.2 acres

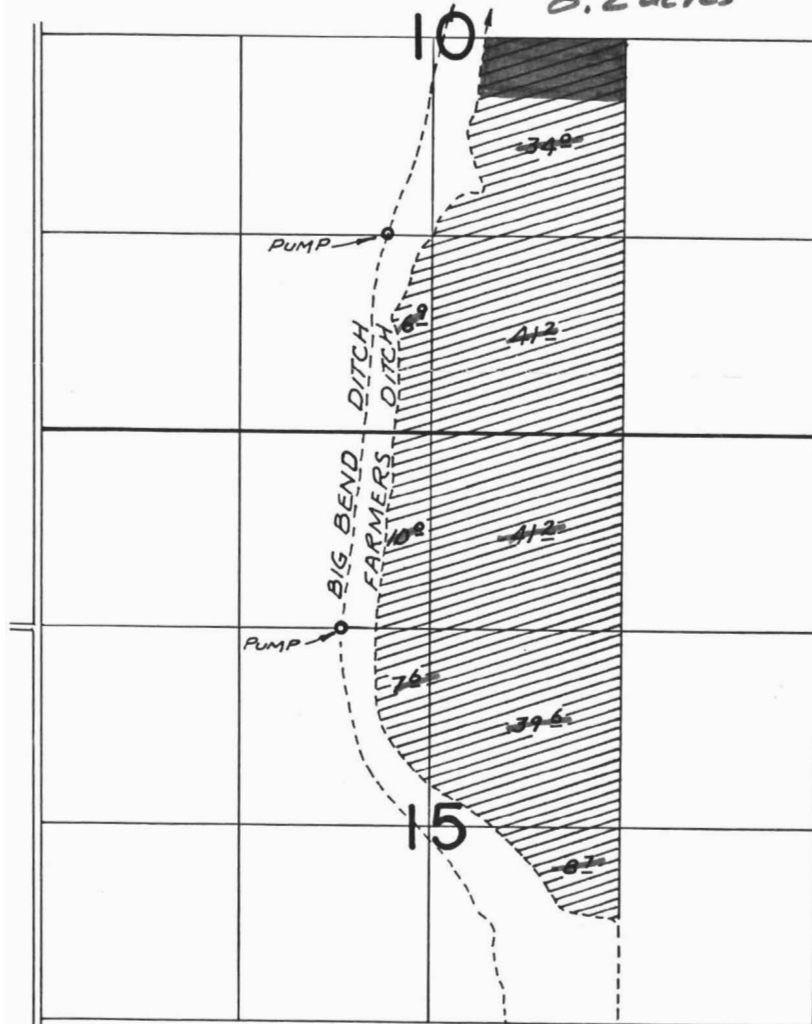

DIV. LOC: 550'S. & 800'W. FROM NE. COR. SEC. 31

Application No. 58287  
Permit No. 43879

~~FINAL PROOF SURVEY~~  
UNDER

Application No. ~~51724~~ Permit No. ~~38986~~  
IN NAME OF

~~JIM PETTY~~

Surveyed ~~SEPT. 28, 1976~~, by ~~R. MUCKEN~~