

T.9S. R.40E. W.M.

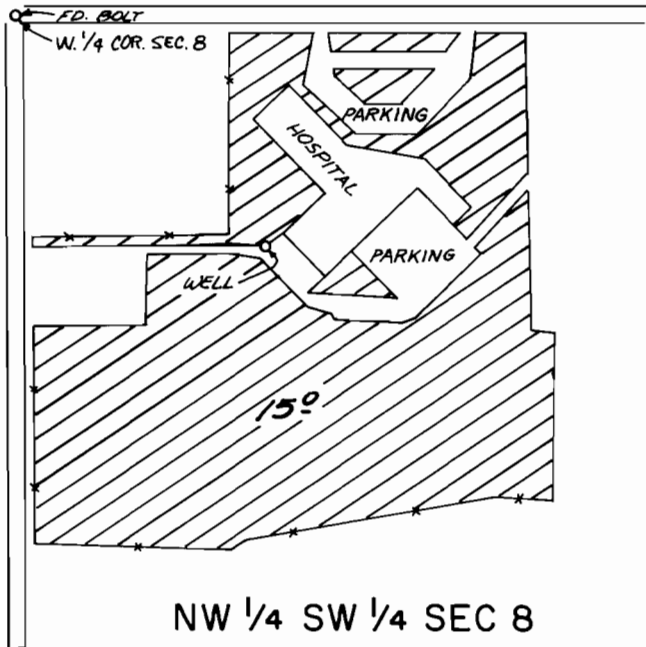

NW 1/4 SW 1/4 SEC 8

SCALE 1" = 400'

WELL LOCATED 985' S., 520' E. FROM W 1/4 COR. SEC. 8

FINAL PROOF SURVEY UNDER

Application No. G-8705 Permit No. G-10248
IN NAME OF

St. Elizabeth Community Hospital

Surveyed JUNE 22, 1976, by C.R. King
May 23, 1984 V.L. Church