

T. 27S., R. 6W., W.M.

SEC. 14

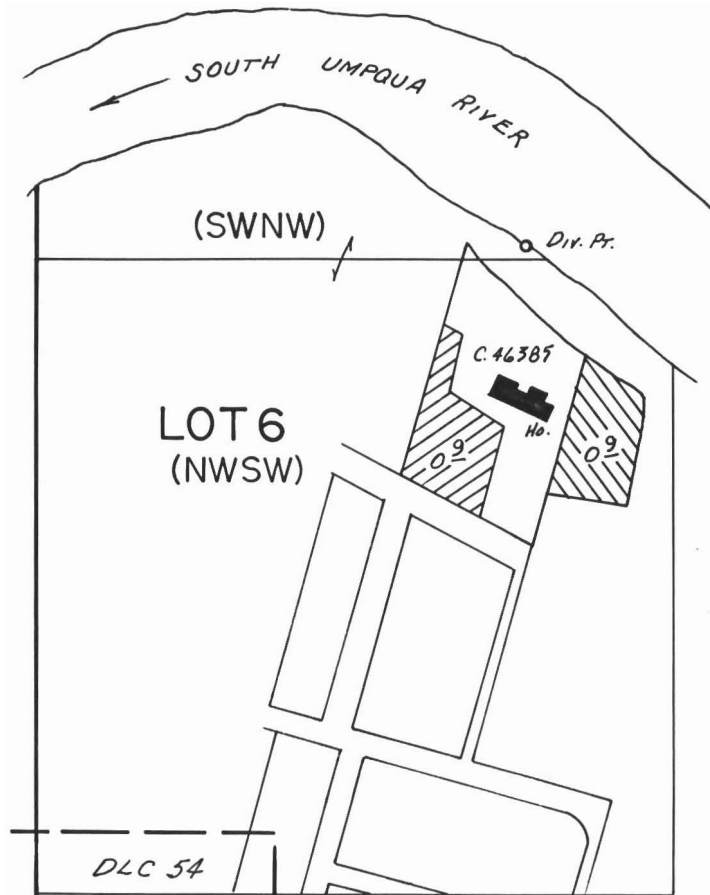

DIV. PT. LOC.: 30 N. & 10 1/2 E. FROM W 1/4 COR. SEC. 14.

SCALE: 1" = 400'

**FINAL PROOF SURVEY**  
UNDER

Transfer No. 3992   
Application No. 57614... Permit No. 43431...   
IN NAME OF

HALL & HELEN SEELY.....

Surveyed MAR. 18... 1980., by J. S. DONALDSON