

T. 25S. R. 7W. W.M.

Sec. 8

SE 1/4 NW 1/4

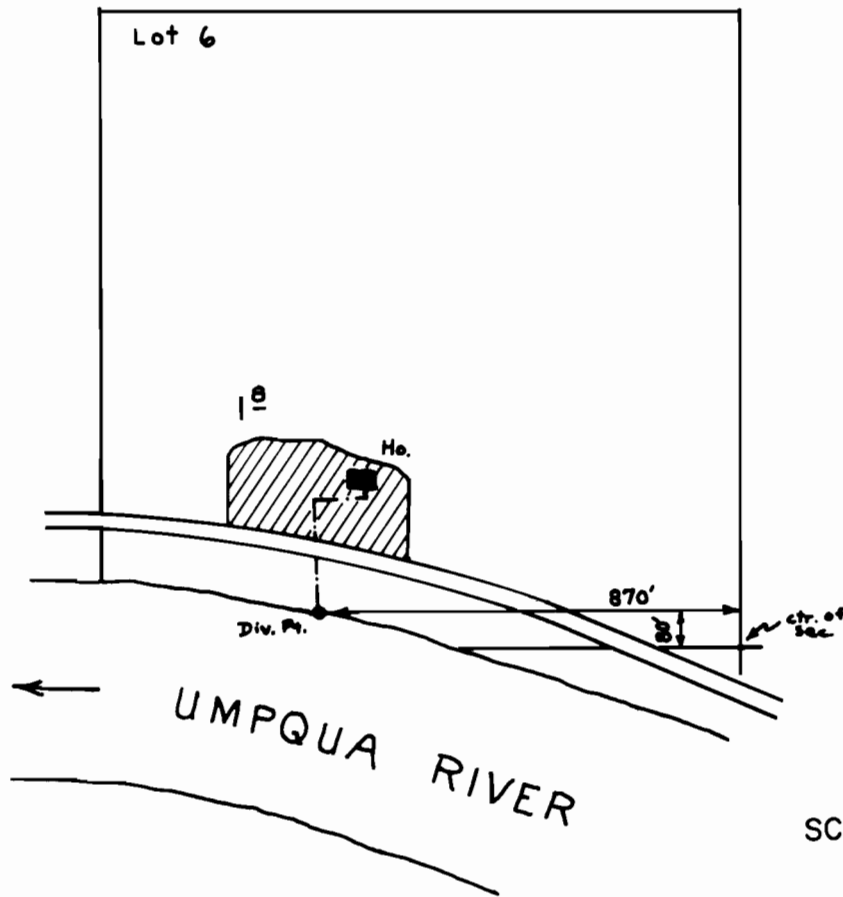

SCALE: 1" = 400'

FINAL PROOF SURVEY

UNDER

Application No. 55337 Permit No. 41492
IN NAME OF

JAMES A. & MARILYN N. LIVINGSTON

Surveyed July 16, 1979, by S. Donaldson