

3958

T. 29 S. R. 4 W. Sec. 23

Scale 1" = 200'

RECEIVED

JUN 30 1975

STATE ENGINEER  
SALEM, OREGON

RECEIVED

AUG 2 - 1979

WATER RESOURCES DEPT  
SALEM, OREGON

SW 1/4 NW 1/4

Application No. 59002  
Permit No. 44491

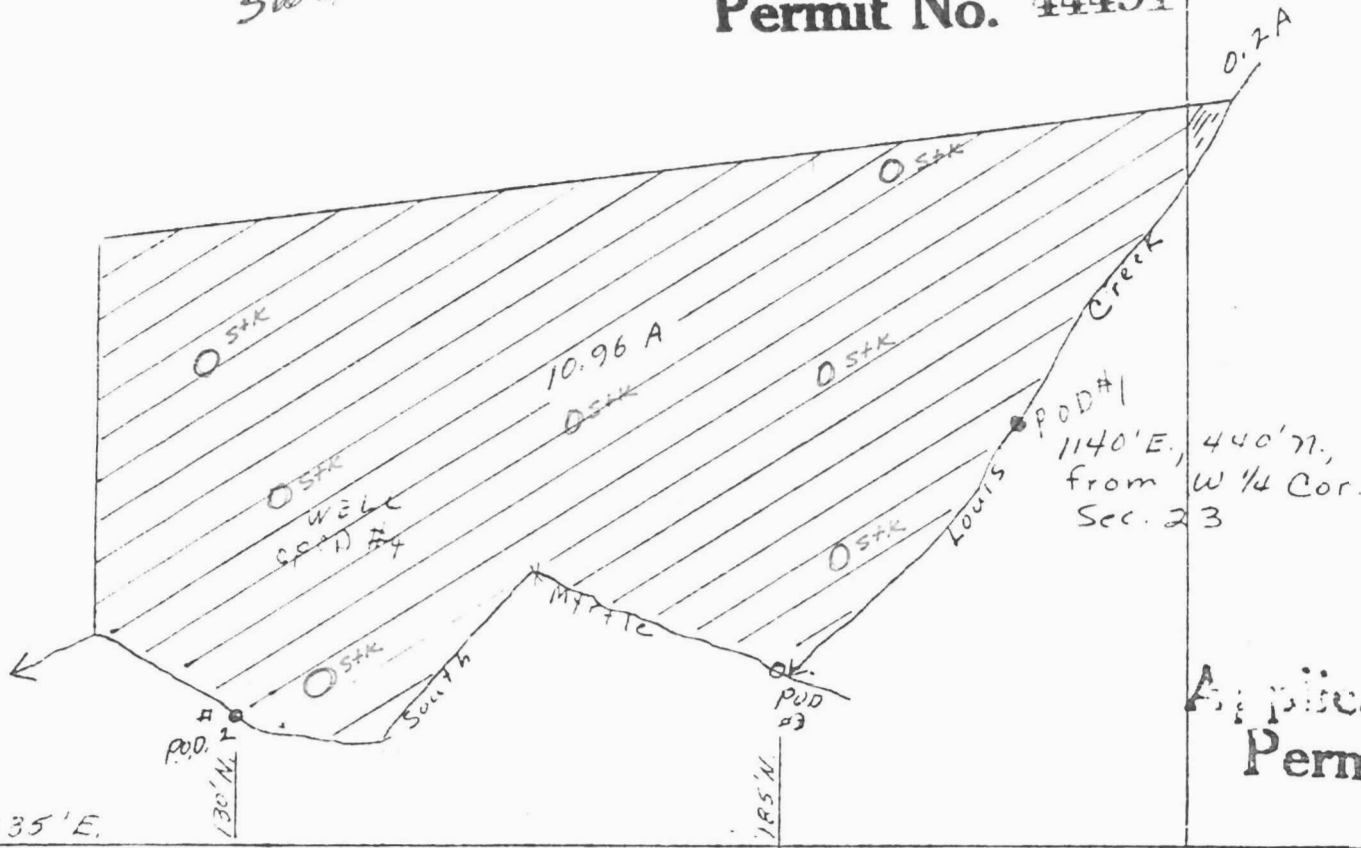

Application No. ~~53352~~  
Permit No. ~~39583~~

335' E.

130' N.

895 E

195' N.

W 1/4 Cor. Sec 23