

T. 39S., R. 3W., W.M.

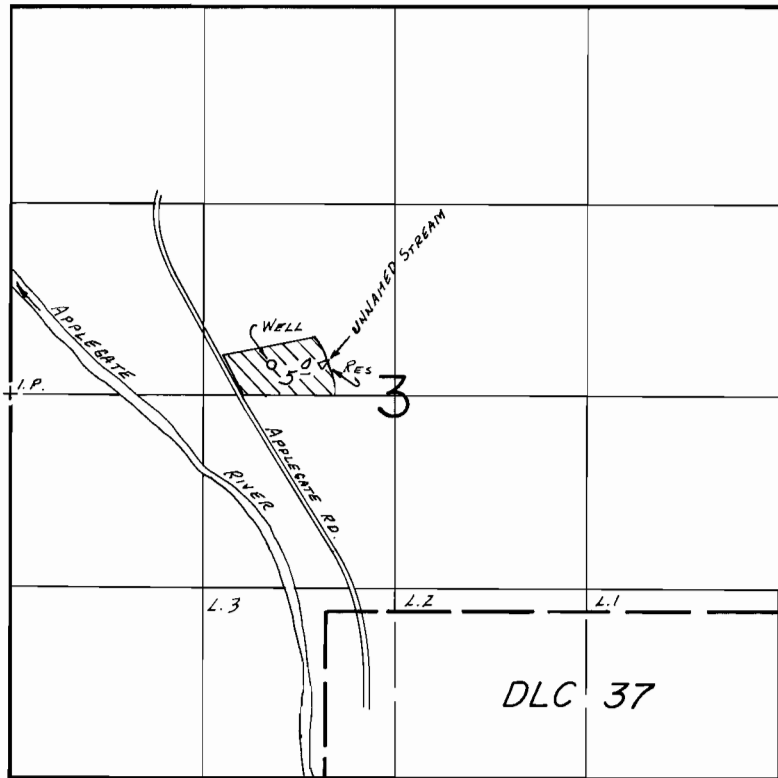

DIV. PT. LOC.: 190' N. of 2120' E., WELL LOC. 200' N. of 1790' E., BOTH FROM W 1/4 COR. SEC. 3.

SCALE: 1" = 1320'

FINAL PROOF SURVEY UNDER

G-8409 G-7775
R-55448 R-6753

Application No. ~~55449~~ Permit No. ~~42593~~.....
IN NAME OF

CALVIN L. & VELMA E. REISINGER

Surveyed July 3..... 19.85, by B.S. JAMES.....
Aug. 12