

T. 36 S., R. 4 W., W.M.

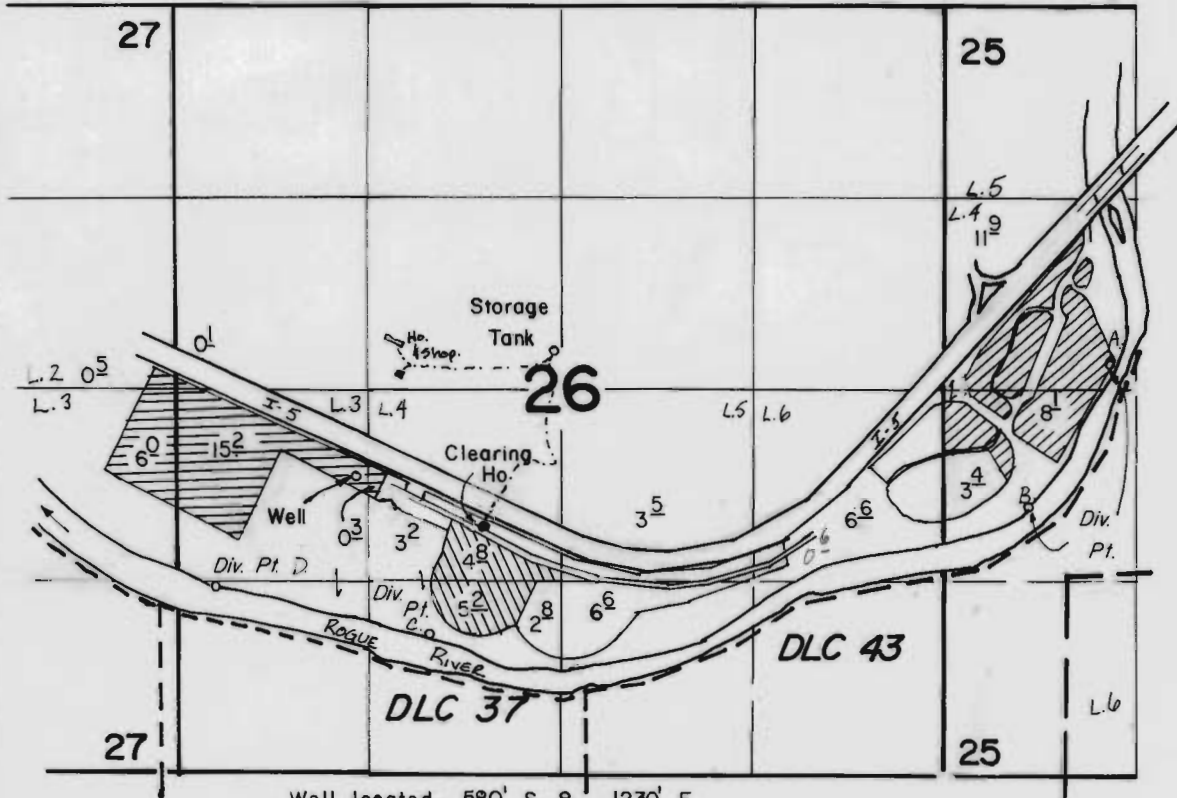

Div. Pt. A located
2830' N. & 1150' E.

Div. Pt. B located
1850' N. & 575' E.

Both from the S.W. Corner
Section 25

Well located 580' S. & 1230' E.
Div. Pt. C located 1670' S. & 1720' E.
Div. Pt. D located 1350' S. & 260' E.
All from the E. 1/4 Corner Section 27

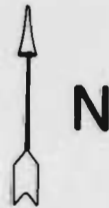

1" = 1320'

FINAL PROOF SURVEY UNDER

TRANSFER NO. 0-33
TRANSFER NO. 3592

G 6998

G 6688

Application No. 64510 Permit No. 47183

IN NAME OF

PARKS & RECREATION

Surveyed JULY 30, 1982, by B. S. JAMES