

T. 5N., R. 28E., W.M.

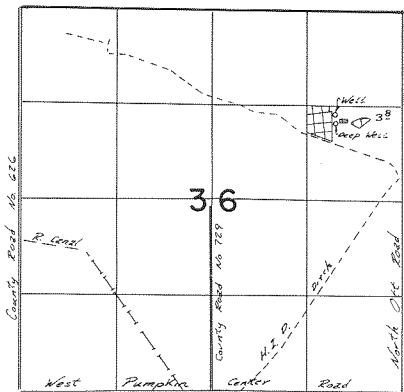

Well Location: 940 ft. W. & 1400 ft. S. from N.E. Cor. Sec. 36

**FINAL PROOF SURVEY**  
UNDER

Application No. G-6295 Permit No. G-5921  
IN NAME OF

ALBERT & JENNIE L. CROUSE

Surveyed May 18, 1922, by H. C. Crouse