

T.3S., R.3&4E., W.M.

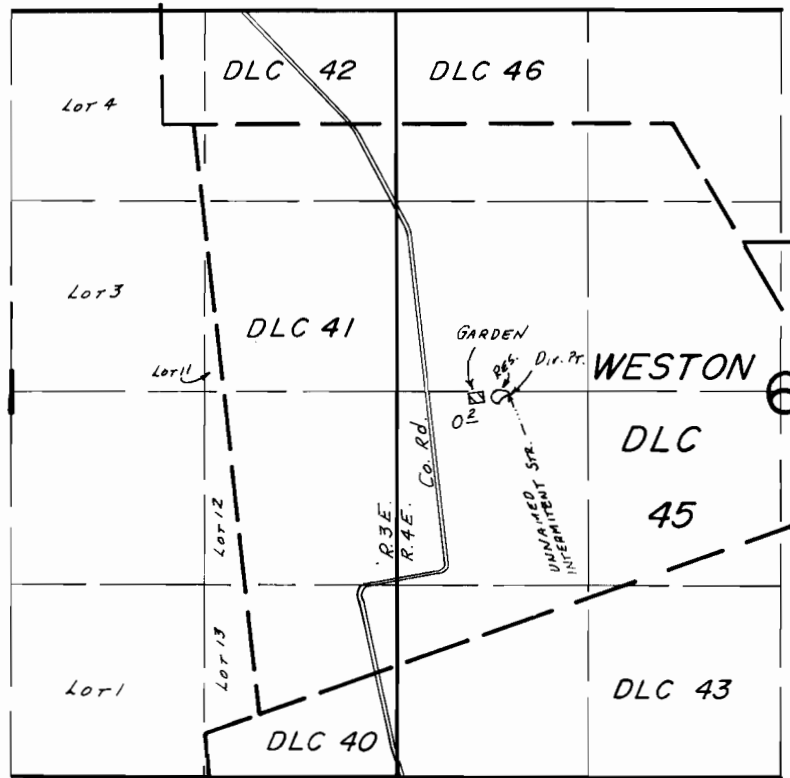

Div. Pr. Loc: 2630' N. & 770' E FROM SW COR. SEC. 6

SCALE: 1" = 1320'

FINAL PROOF SURVEY
UNDER

R-49802 R-6085
Application No. 49803 Permit No. 37466.....
IN NAME OF

MICHAEL & KAREN GANDERT.....

Surveyed AUG. 6.... 1984, by B.W. BISHOP.....