

T.3S., R.4E., W.M.

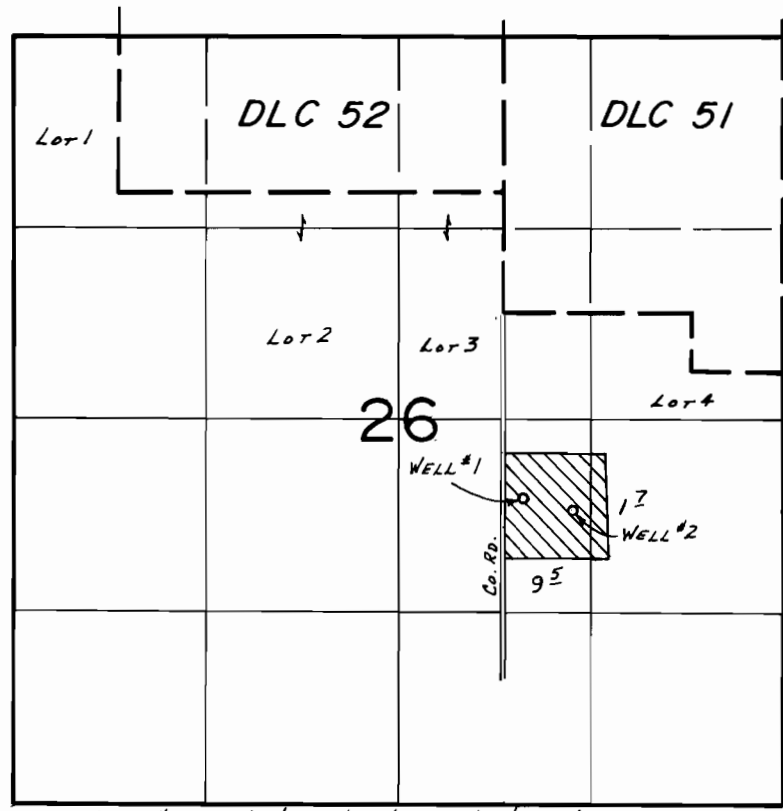

WELLS LOC: #1-540'S. & 1780'W., #2-620'S. & 1440'W., BOTH FROM THE E. 1/4 COR. SEC. 26.

SCALE: 1"=1320'

### FINAL PROOF SURVEY UNDER

Application No. G-9374.. Permit No. G-9553.....  
IN NAME OF

....LARRY R. & JANYCE A. ANDRE....

Surveyed Aug. 7..... 19.84, by B.W. BISHOP.....