

T. 6S., R. 2 & 3W., W. M.

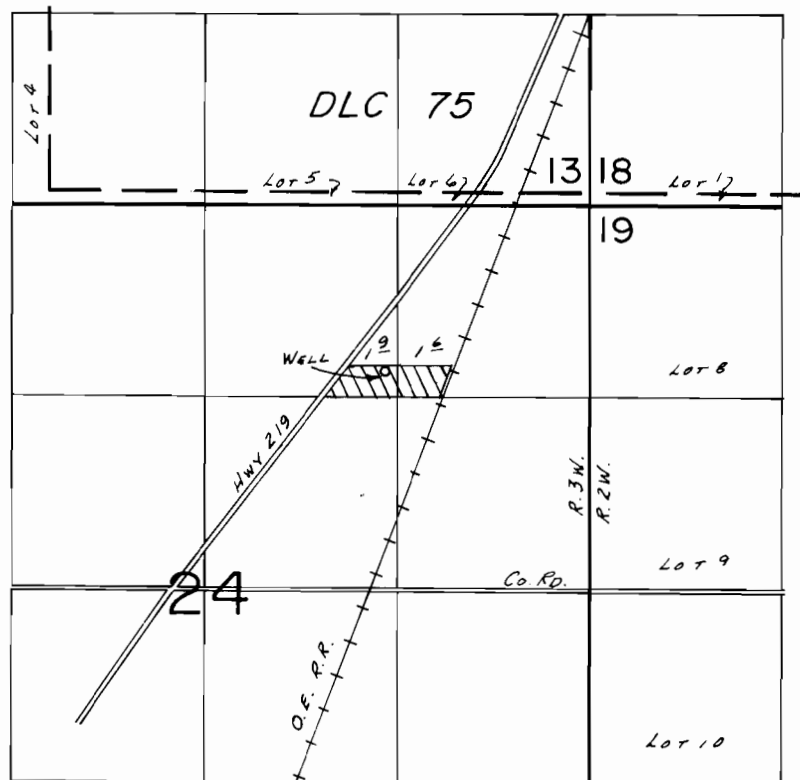

WELL LOC.: 1140'S. & 1400' W. FROM NE COR. SEC. 24.

SCALE: 1" = 1320'

FINAL PROOF SURVEY UNDER

Application No. G:10534 Permit No. G:9427....
IN NAME OF

GORDON J. ZIELINSKI

Surveyed Apr. 1..... 19.86, by T.M. WARREN.....

4/18/86
L.D.F.
41047-278-39C
BWB