

T.3&4S., R.1W., W.M.

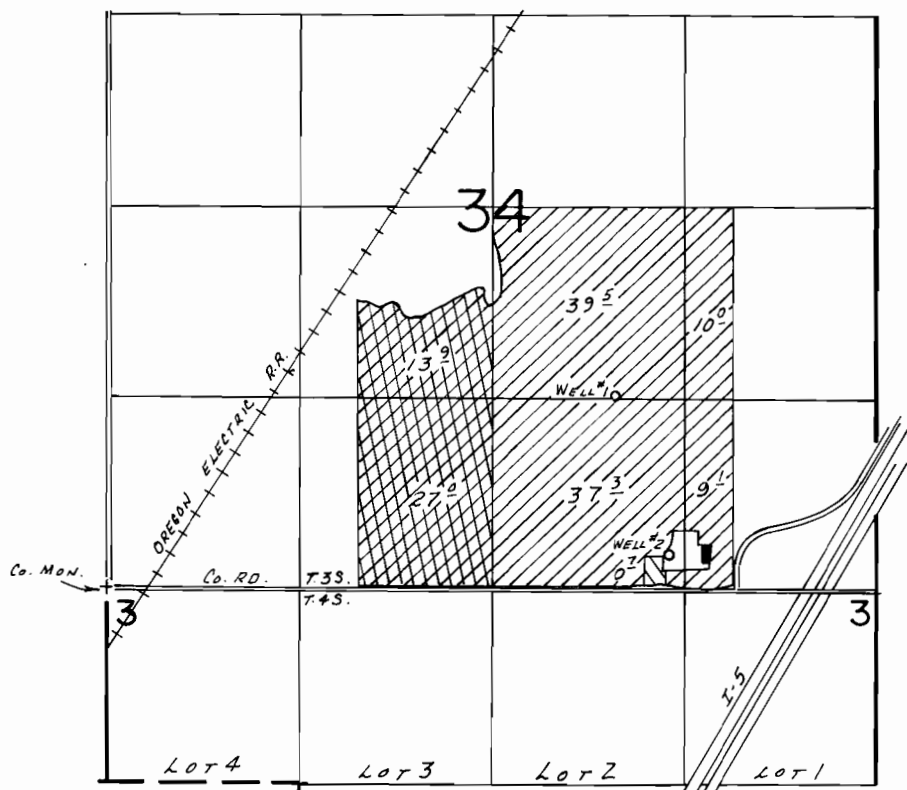

WELLS LOC: #1-1340'N. & 3470'E, #2-250'N. & 3850'E, BOTH FROM THE SW COR. SEC. 34.

SCALE: 1" = 1320'

- Primary Well No. 2, Supplemental Well No. 1
- Supplemental Well No. 2 Primary Well No. 1

FINAL PROOF SURVEY UNDER

Application No. G-10942 Permit No. G-10058...
IN NAME OF

FEMRITE NURSERY COMPANY

Surveyed Mar. 17, 1986, by J.M. WARREN

4/1/86
BWB