

RIVERVIEW ADDITION TO MILL CITY, OREGON

SCALE: 1" = 200'



RECEIVED

SEP 16 1981
WATER RESOURCES DEPT.
SALEM, OREGON

Application No. 62765
Permit No. 46593

T.9S R.3E
PART OF SEC. 30

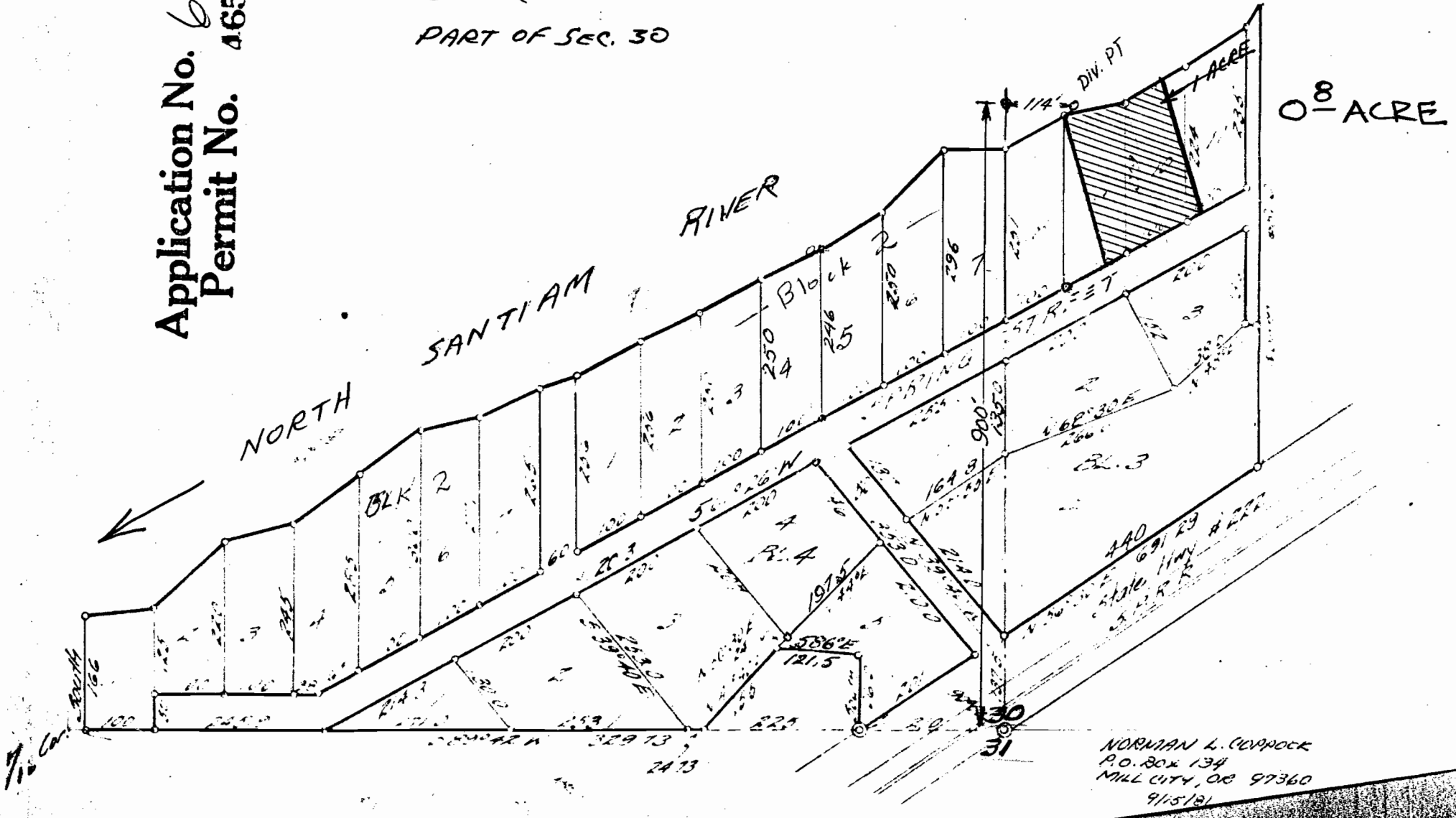

NORMAN L. CLEPPOCK
P.O. BOX 134
MILL CITY, OR 97360
9/15/81