

T.25S.R.12W.W.M.

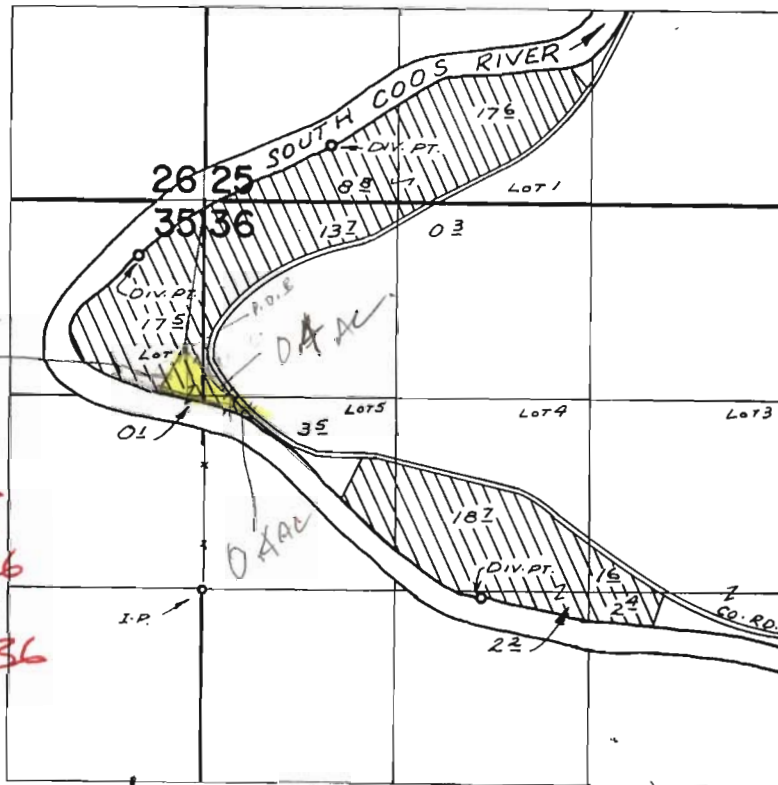

CANCEL

$1\frac{3}{4}$ AC NE $\frac{1}{4}$ NE $\frac{1}{4}$ Sec 35
 $0\frac{1}{4}$ AC SE $\frac{1}{4}$ NE $\frac{1}{4}$ Sec 35
 $0\frac{4}{4}$ AC NW $\frac{1}{4}$ NW $\frac{1}{4}$ Sec 36
 $6\frac{4}{4}$ AC SW $\frac{1}{4}$ NW $\frac{1}{4}$ Sec 36

DIV. PTS. LOC: 3030' N. & 860' E.; 2270' N. & 440' W.; 40' S. & 1900' E., ALL FROM W $\frac{1}{4}$ COR. SEC. 36

FINAL PROOF SURVEY UNDER

Application No. 45114... Permit No. 33711.....
IN NAME OF

.....FRANK B. ROOD.....

Surveyed AUG. 2, 1972, by R. MUCKEN