

SEC. 19 SEC. 20

SEC. 30 SEC. 29, T. 28 S., R. 14 W. W.M.

COOS COUNTY OREGON

N.W. 1/4 OF N.W. 1/4

N.E. 1/4 OF N.W. 1/4

Application No. 64620

Permit No. 47268

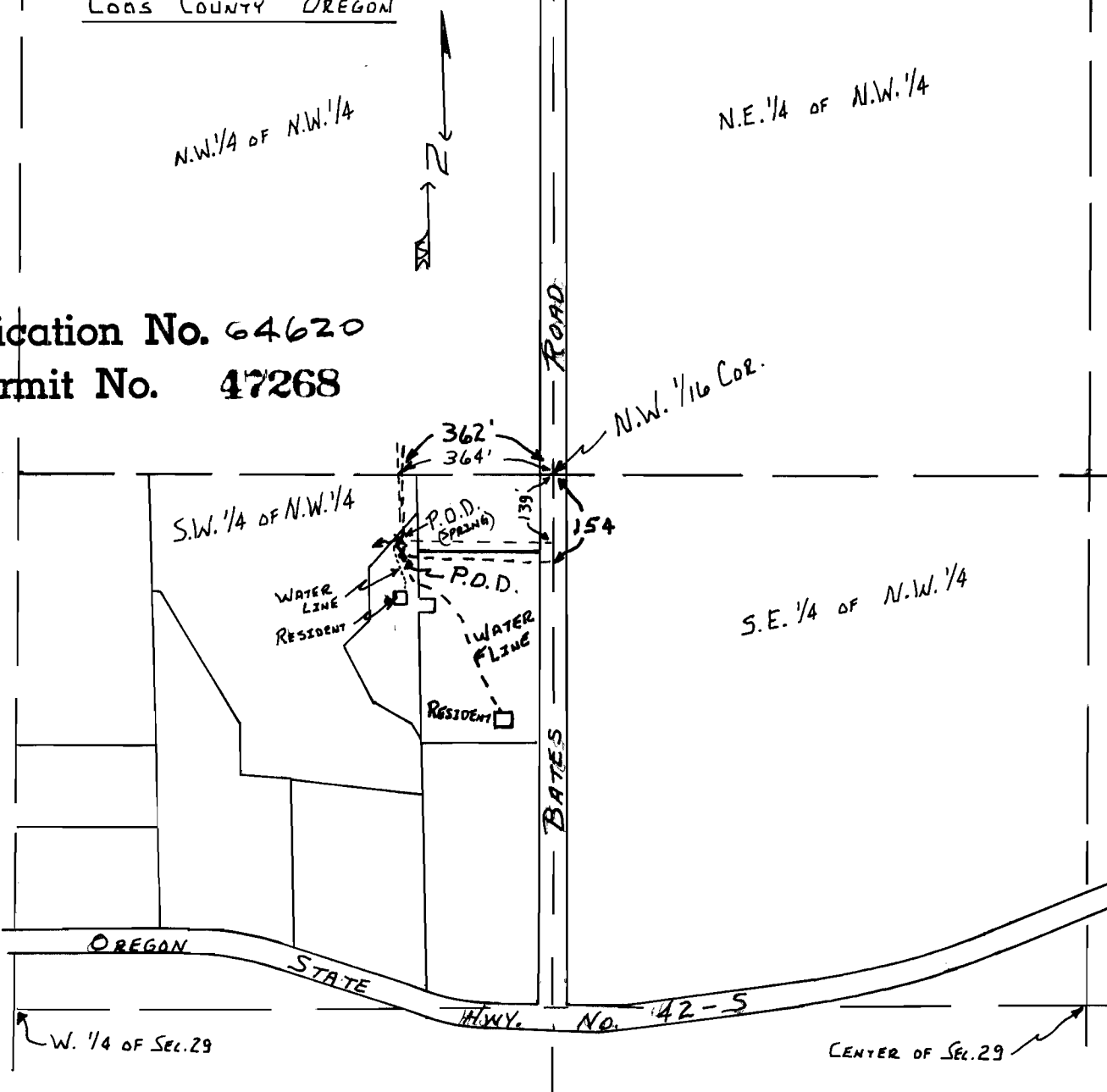

VICINITY MAP FOR APP. FOR PERMIT TO APP. SURFACE WATER

FOR

RECEIVED

JAN 19 1983

WATER RESOURCES DEPT.
SALEM, OREGON

DATE: DEC. 10, 1982

SCALE: 1" = 400'