

RECEIVED

SEP 18 1986

WATER RESOURCES DEPT  
SALEM, OREGON

T.39S., R.2E., W.M.

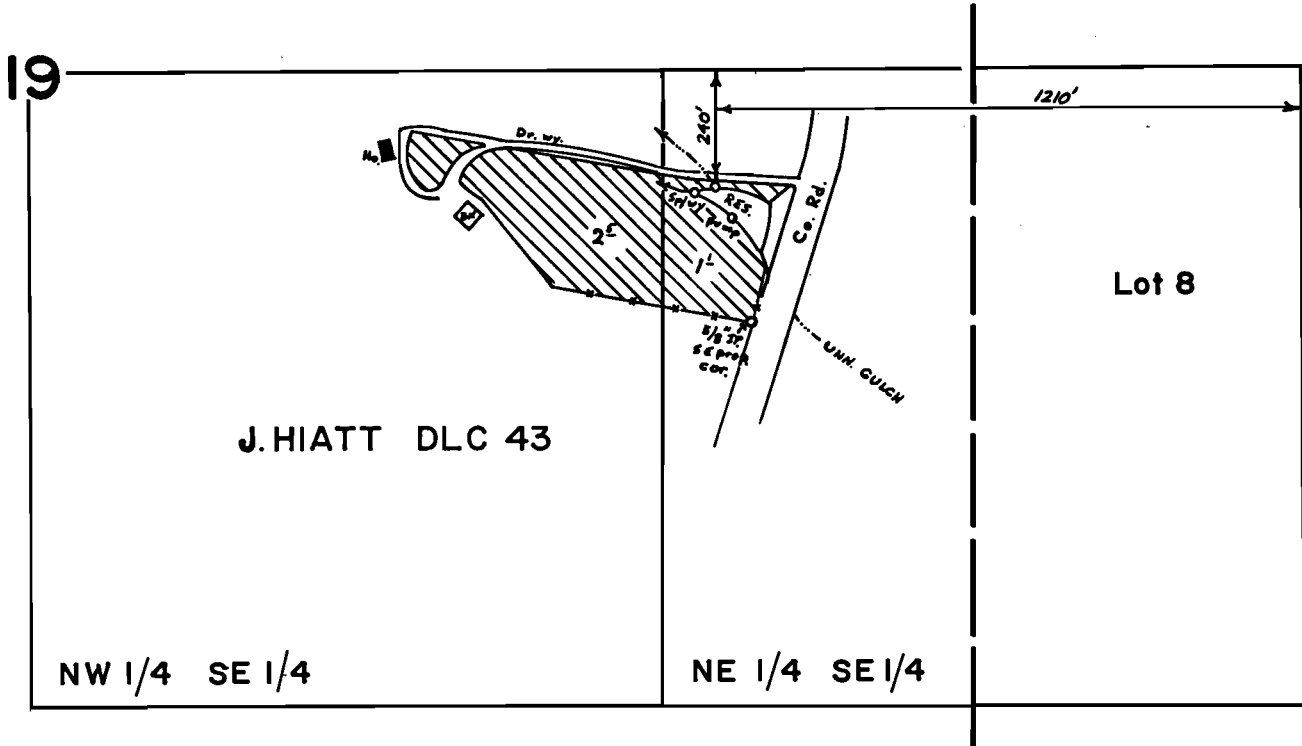

Scale 1" = 400'

**FINAL PROOF SURVEY**  
UNDER

R-53615

R-6405

Application No. 53616 Permit No. 40112  
IN NAME OF

ELAINE HENRY

Surveyed July 25, 1980, by B.R. SUND