

T. 39S., R. 8W., W.M.

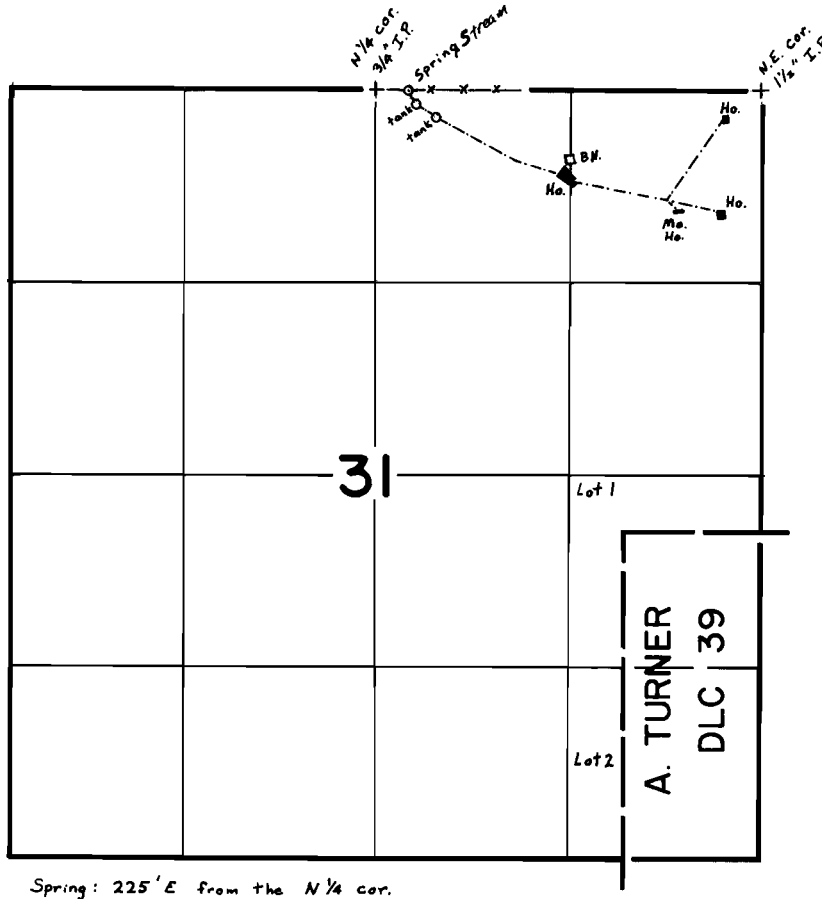

Spring: 225' E from the N 1/4 cor.

Scale 4" = 1 mile

FINAL PROOF SURVEY UNDER

Application No. ~~54940~~ 54940 Permit No. ~~43107~~ 43107.....
IN NAME OF

.....DONALD H. CLARK.....

Surveyed April 28, 1980, by B.R. SUND.....