

MAP OF  
 WATER PERMIT SURVEY  
 IN SEC. 18 T.28S.R.12W.M.  
 FOR  
 GEORGE H. CHANEY  
 SCALE 1 1/4" = 500' E. L. VINTON  
 APR. 1924

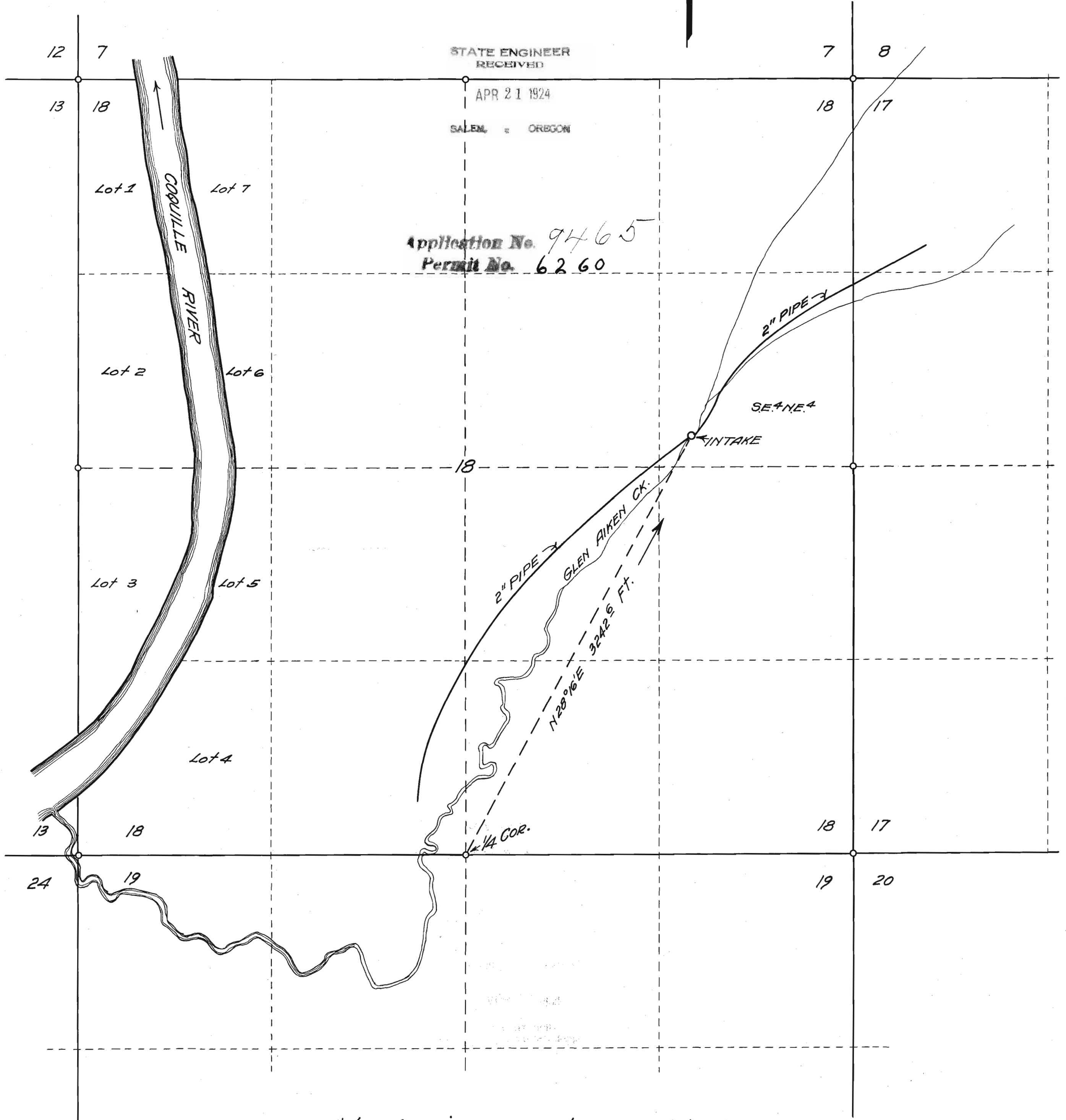

T.28S.R.13W.

T.28S.R.12W.



STATE ENGINEER  
 RECEIVED

APR 21 1924

SALEM, OREGON

Application No. 9465  
 Permit No. 6260

I, E. L. Vinton, of Coquille, Coos County, Oregon, do hereby certify that this map was made from notes taken during an actual survey made under my immediate supervision on April 14<sup>th</sup> 1924, and that it correctly represents the works described in the accompanying application, together with the location of streams and other ditches in the immediate vicinity.

*E. L. Vinton*  
 Registered Professional Engineer.

Oregon No. 164  
 Date of registration - Nov 8-1919