

T. 13 S., R. 31 E., W. M.

Sec. 35

APPLICATION MAP FOR

THOMAS & DONNA SWITZER

RECEIVED

JUN 30 1983

WATER RESOURCES DEPT.
SALEM, OREGON

Application No. 65246
Permit No. 47668

APPROVED

SCALE 1" = 315'

SE 1/4 SW 1/4

SW 1/4 SE 1/4

POD is to be located
420 ft North & 20 ft
East from South 1/4
corner Sec. 35

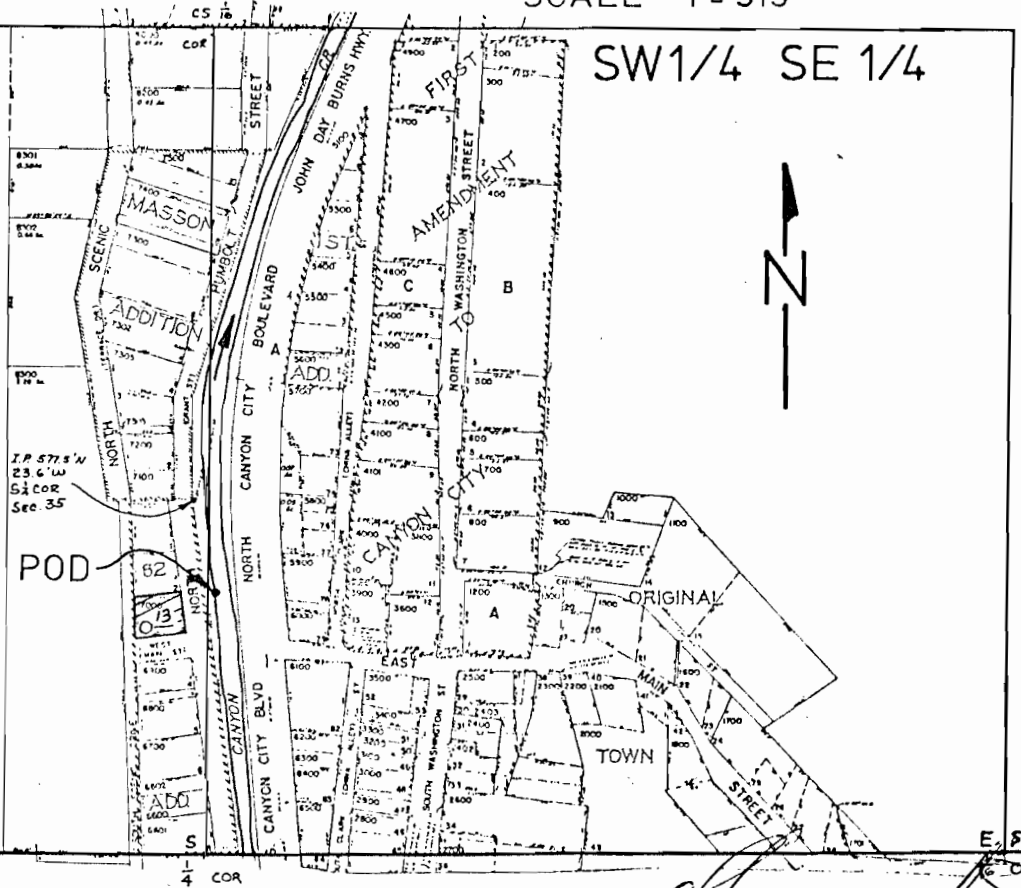

Thomas Switzer
Donna M Switzer