

T. 3N., R. 10E., W.M.

PH 38358

SEC. 26

NE COR.  
NW 1/4 SW 1/4

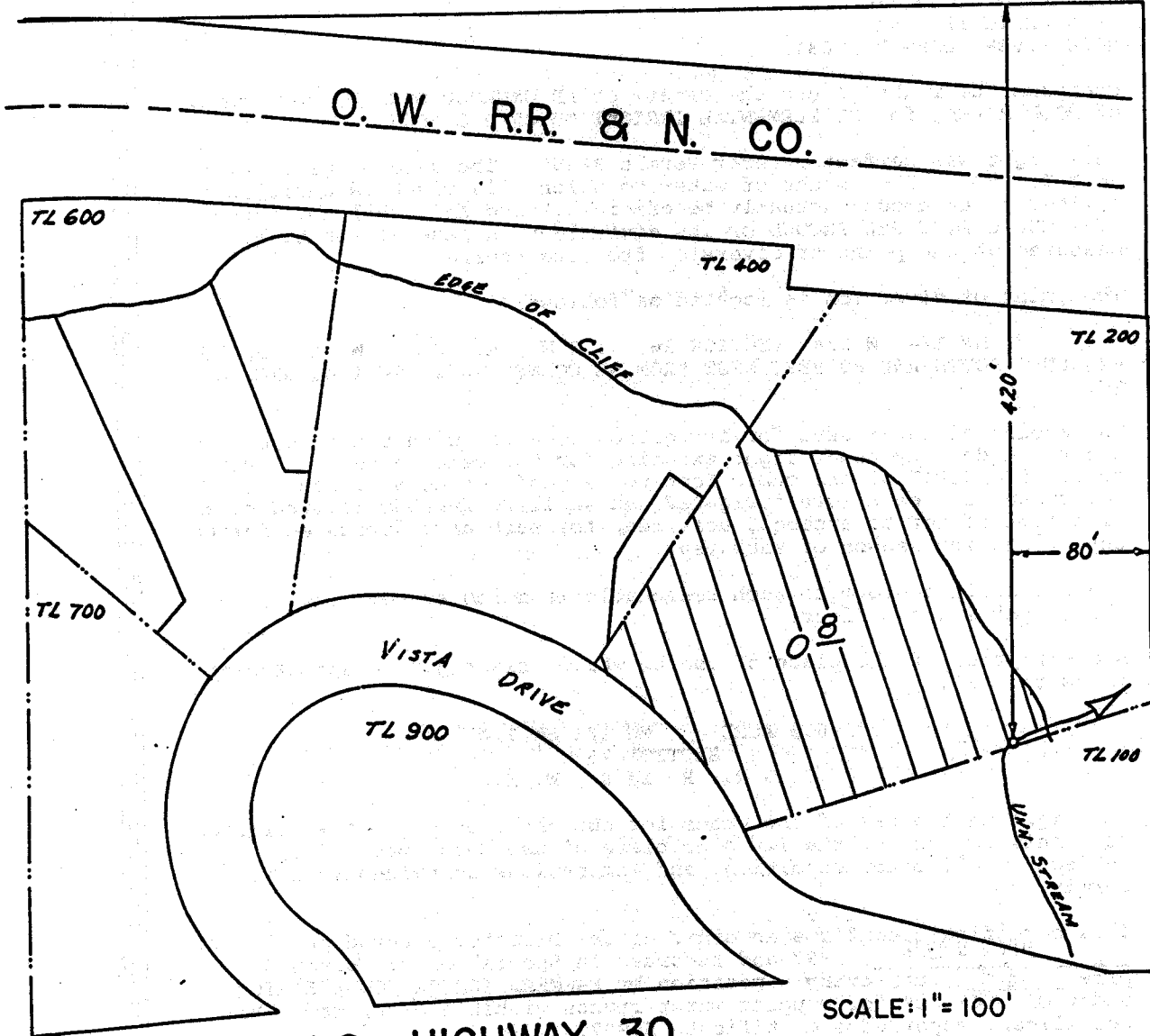

**U.S. HIGHWAY 30  
FINAL PROOF SURVEY  
UNDER**

Application No. 50798... Permit No. 38358.....  
IN NAME OF

.....MRS. BARBARA McD. O'NEILL.....

Surveyed APR. 16... 19.80., by R.G. MUCKEN.....

CHAIN SURVEY ✓  
ASSESSOR PLAT 645