

T. 5N., R. 35E., W.M.

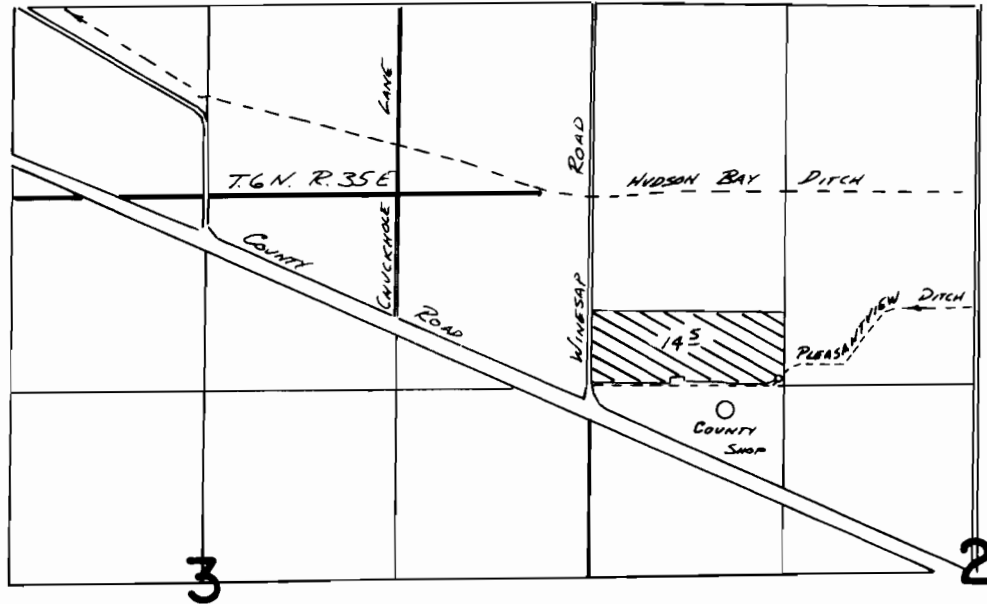

T. 5N., R. 35E., W.M.

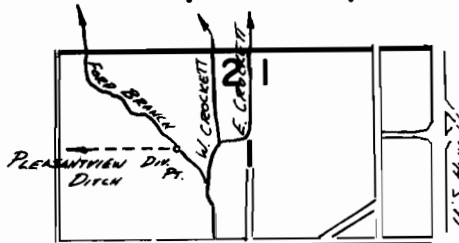

Div. Pt. Loc. 670'S. + 500'W. FROM NE COR. SEC 2

FINAL PROOF SURVEY
UNDER

Application No. **52730** Permit No. **39706**...
IN NAME OF

ROBERT S. BAKER

Surveyed **JUNE 8, 1952**, by **V. CHURCH**.....