

G 6888  
55011

T. 6N., R. 35E., W.M.

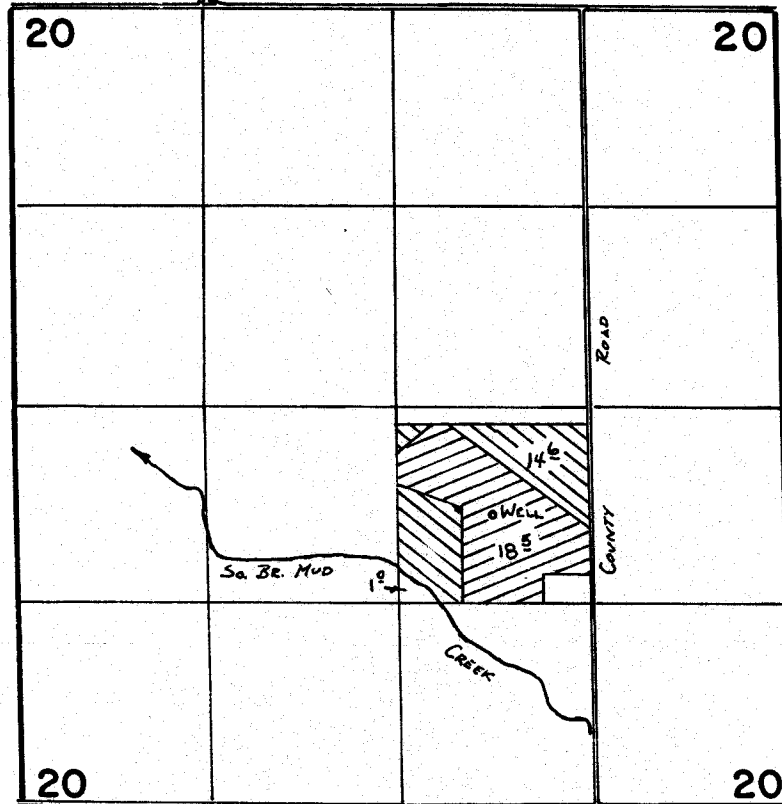

SCALE 1" = 1320'

WELL LOCATED 730'S. & 650'E. FROM CENTER COR. SEC 20



PRIMARY



SUPPLEMENTAL

### FINAL PROOF SURVEY UNDER

Application No. G: 7238 Permit No. G: 6888...  
IN NAME OF

.....CARL.....H.....GROTH.....

Surveyed ..3..29..... 1978.., by R. F. BARNUM.....

253R  
N/E-S/M/M-26

REV 6/18/85 VLC