

55612

G-7489
RECEIVED

SEP 25 1986
WATER RESOURCES DEPT
SALEM, OREGON

T. 4N., R. 28E., W. M.

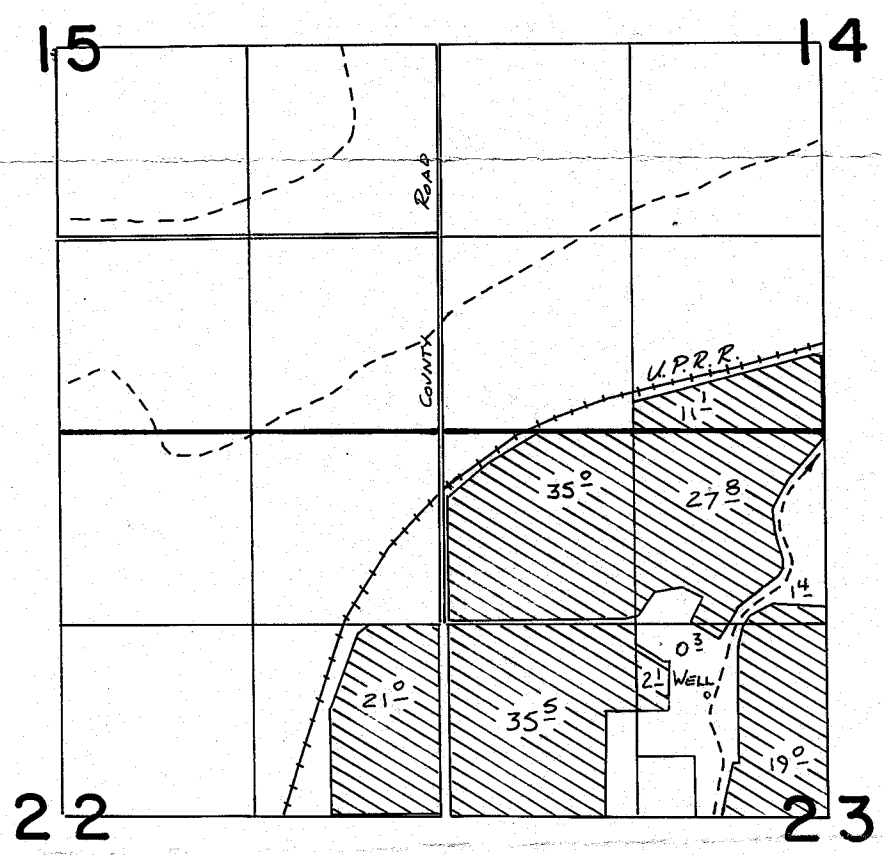

SCALE: 1" = 1320'

WELL LOC: 830' N. & 820' W. FROM CENTER COR. SEC 23

FINAL PROOF SURVEY
UNDER

Application No. **G:8107** Permit No. **G:7489**
IN NAME OF

OREGON STATE UNIVERSITY, COLUMBIA BASIN AGRICULTURAL RESEARCH CENTER

Surveyed 10-4..... 1978., by R. Barwin.....
6-13 86 V.L. Church

223R
NZ-1MM-227 VLC