

G 7911
55015

T. 3N., R. 30E., W. M.

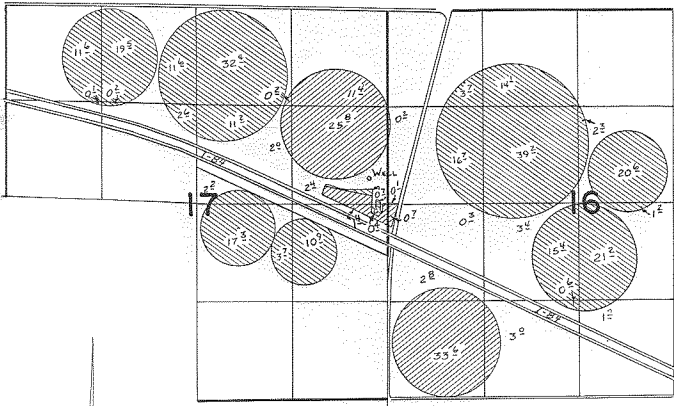

WELL LOCATED 2300'S. & 250'W. FROM NE COR. SEC. 17



Transfer 4361



Permit G-7911



SCALE: 1" = 1320'

FINAL PROOF SURVEY UNDER

TRANSFER 4361

Application No. **G:8564** Permit No. **G:7911**.....
IN NAME OF

GLENN L. ROHDE.....

Surveyed *8-3* **1982**
7-1 **1985**., by *V. L. Church*.....