

G8043

55016

T. 6N., R. 35E., W.M.

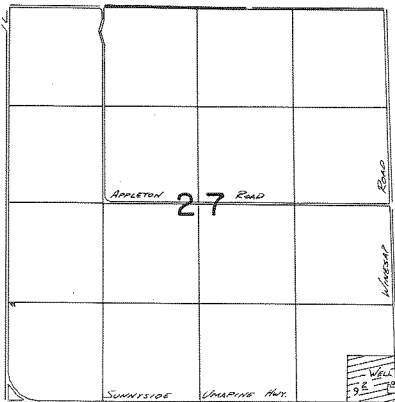

WELL LOCATED 270' N. & 50' W. FROM SE COR. SEC 27

**FINAL PROOF SURVEY**  
UNDER

Application No. G:8663 Permit No. G:8043  
IN NAME OF

ROBERT R. FELLOWS

Surveyed Aug. 16, 1982, by V.L. GARDNER