

T. 5&6 N., R. 35 E., W.M.

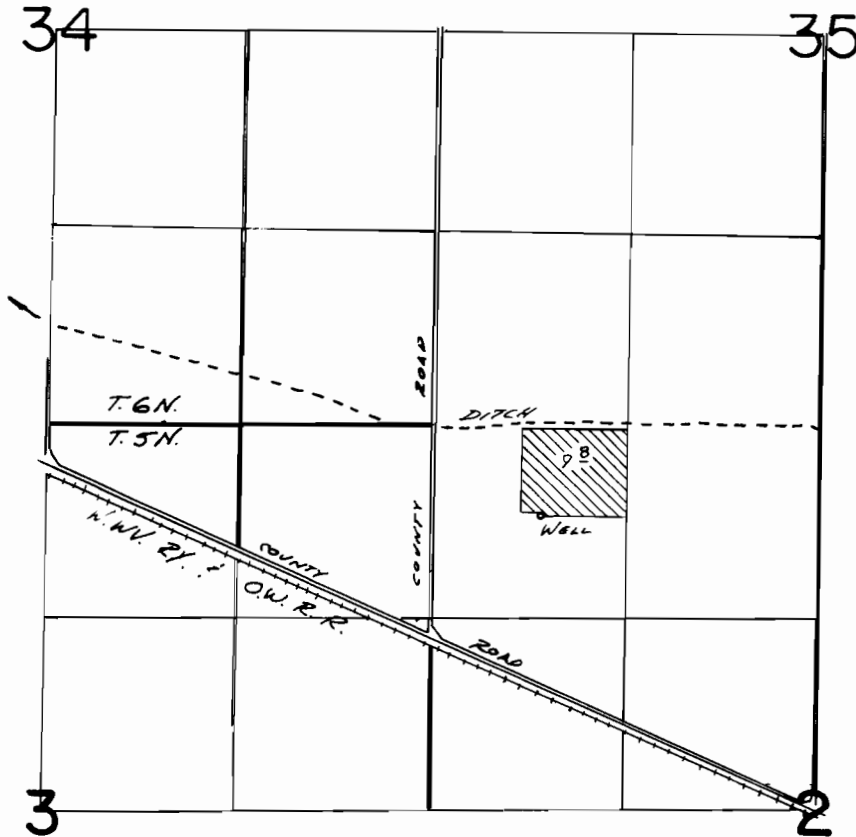

WELL LOC: 640'S ± 750'E. FROM NW COR. SEC 2

FINAL PROOF SURVEY
UNDER

Application No. **G:8875** Permit No. **G:8235**....
IN NAME OF

.....**JOHN D. STACEY**.....

Surveyed **JUN 6**..... 19**82**., by *V.H. Church*.....