

G-8426
55018

T. 6N., R. 35 & 36E., W.M.

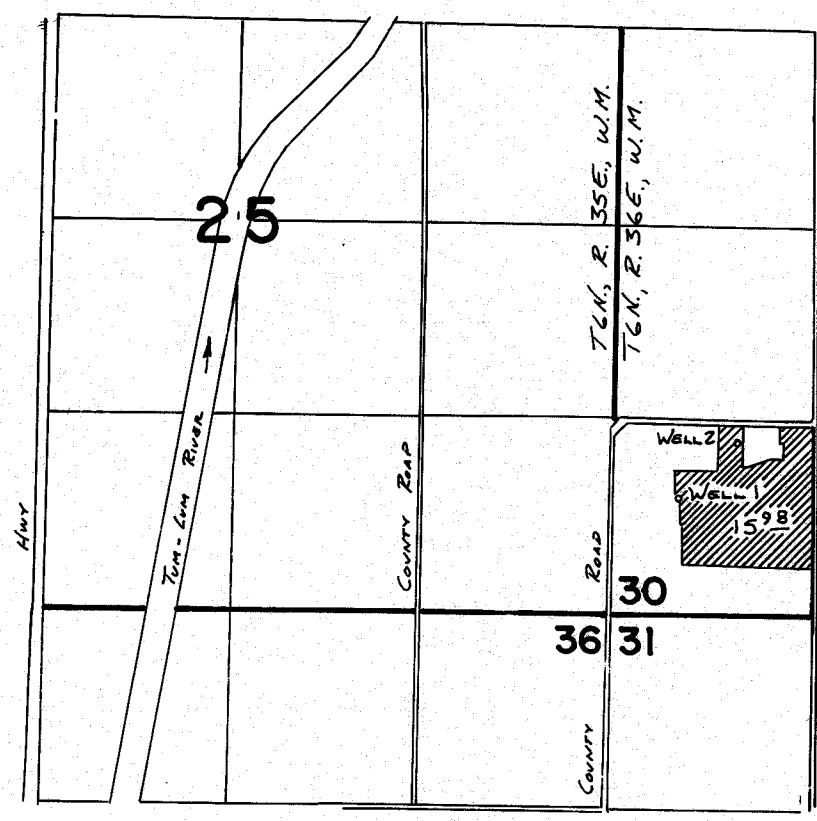

WELL 1 LOCATED 800 N. & 460 E. FROM SW COR. SEC 30
 WELL 2 LOCATED 1180 N. & 840 E. FROM SW. COR. SEC 30

FINAL PROOF SURVEY UNDER

Application No. **G:8984** Permit No. **G:8426**
 IN NAME OF
CLARENCE E. GRANT

Surveyed JUNE 28 1982, by V. G. Church

SCALE: 1" = 1320'

