

G9345
55021

T. 5N., R. 29E., W.M.

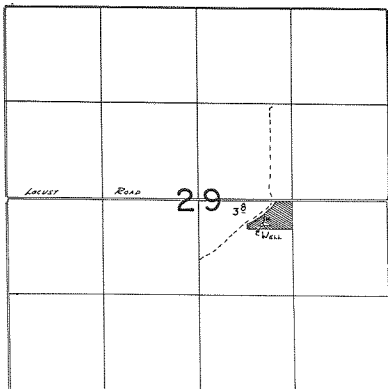

Well Loc. 330'S. & 890'E. FROM CENTER SECTION 29

FINAL PROOF SURVEY
UNDER

Application No. G:10257 Permit No. G:9345
IN NAME OF

CLARENCE E. & JEWELL FAULSTICH

Surveyed November 22 1983., by *Clarence E. Faulstich*