

G 9456
53023

T. 4N., R. 28E., W.M.

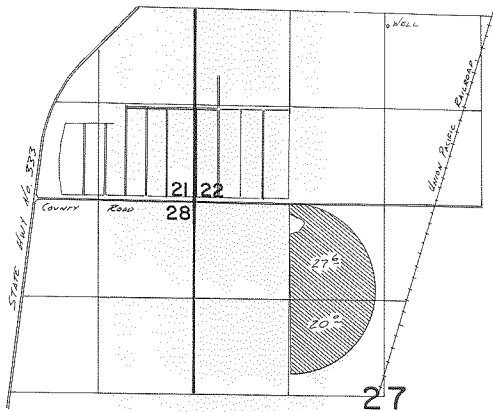

Well Loc: 2480'N. & 2680'E. FROM SW COR. SEC. 22

FINAL PROOF SURVEY
UNDER

Application No. **G10408** Permit No. **G:9456**
IN NAME OF

C. B. B. LIVESTOCK, INC.

Surveyed Nov. 23, 1922, by J. H. Church