

G 9562

55624

T. 6N., R. 35E., W. M.

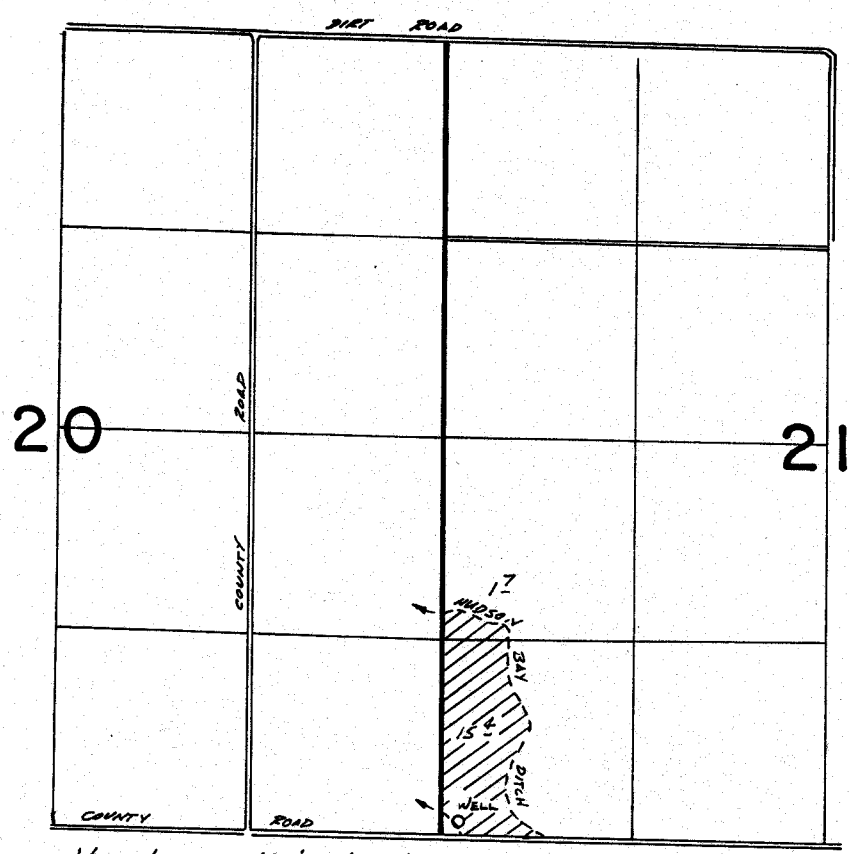

WELL LOCATED 100' N. & 120' E. FROM SW COR. SECTION 21

FINAL PROOF SURVEY
UNDER

Application No. G:10081. Permit No. G:9562...
IN NAME OF

WILLIAM C. & LEONA E. GARRETT

Surveyed June 22, 1983, by *N.L. Church*