

G 9653

35025

T. 2 N, R. 32 E. W. M.

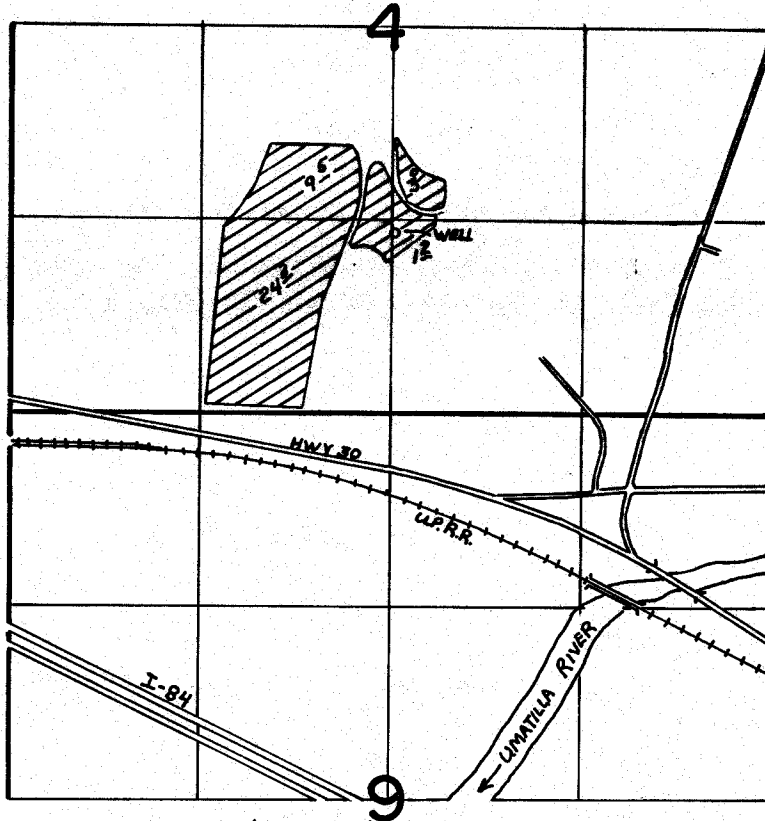
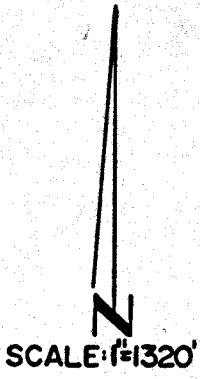

WELL LOCATED 1220' N. AND 20'E. FROM THE S. 1/4 COR. SEC. 4

FINAL PROOF SURVEY
UNDER

Application No. G-9760. Permit No. G-9653.....
IN NAME OF

BLUE MOUNTAIN COMMUNITY COLLEGE

Surveyed FEB. 22..... 1985., by V.L. CHURCH.....