

55028

T. 5 N. R. 29 E. W. M.

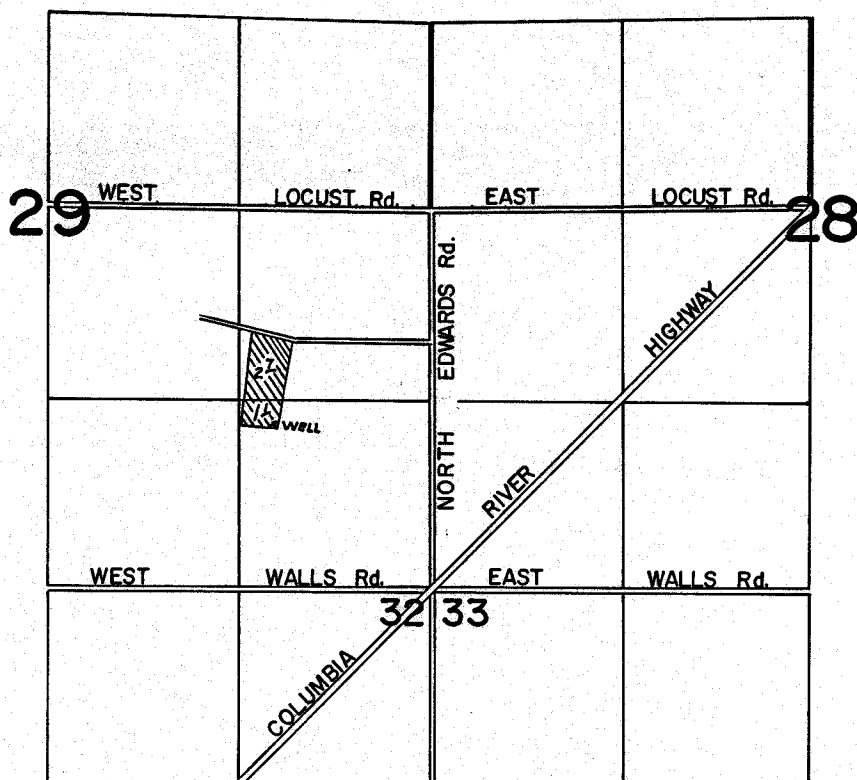

SCALE: 1"=1320'



WELL LOCATED 1460' S. AND 1080' W. FROM W. 1/4 COR. SEC. 29

FINAL PROOF SURVEY UNDER

Application No. G-11207 Permit No. G-10287
IN NAME OF

VICTOR E. BAILEY

Surveyed JAN. 25. 1985, by J.K. SAUTER.....