

T. 3S., R. 45E., W.M.

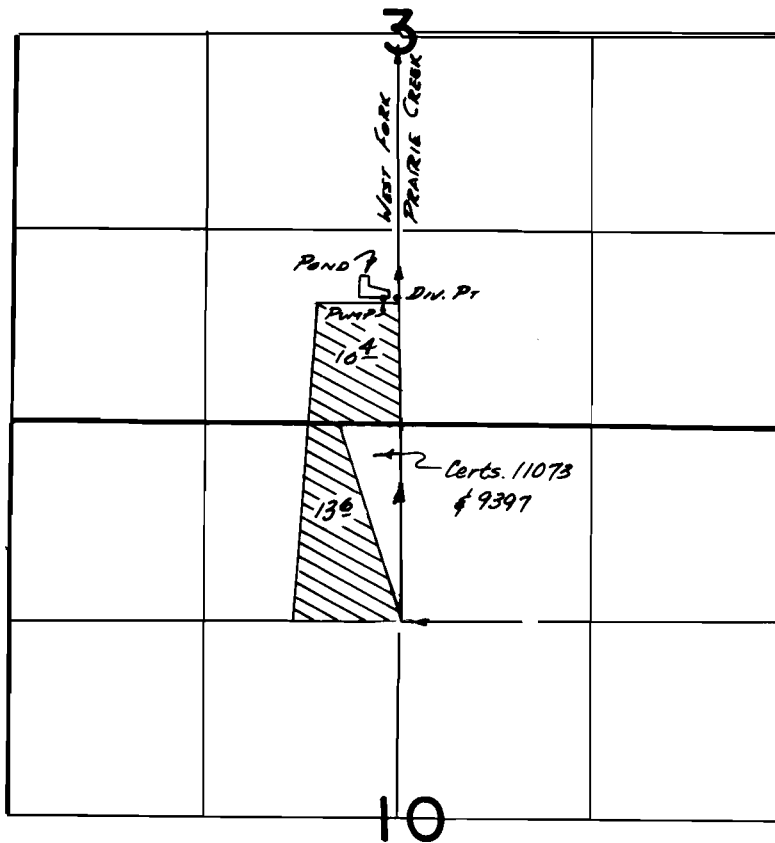

Div. Pt. Loc: 860' N. & 10' W. FROM S¹/₄ COR. SEC 3

**FINAL PROOF SURVEY
UNDER**

Application No. **61119** Permit No. **45521**
IN NAME OF

LUTHER THORNBURGH

Surveyed **8-11** 1982, by *V.L. Church*