

T.2S. R.45E. W.M.

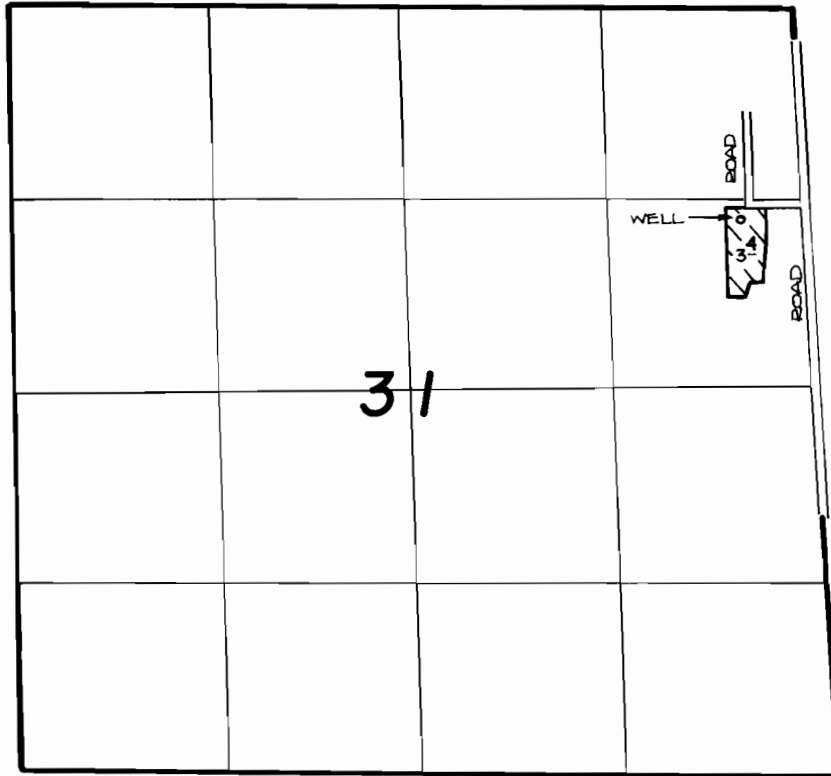

THE WELL IS LOCATED 1440'S. AND 360'W. FROM  
THE N.E. CORNER OF SECTION 31.

**FINAL PROOF SURVEY**  
UNDER

Application No. G-6309 Permit No. G-5930....  
IN NAME OF

**GARALD G. & BETTY I. BOTTIS**

Surveyed AUG. 11... 19.82, by V. CHURCH.....