

K-6101

T. 4S.R. 12 E.W.M.

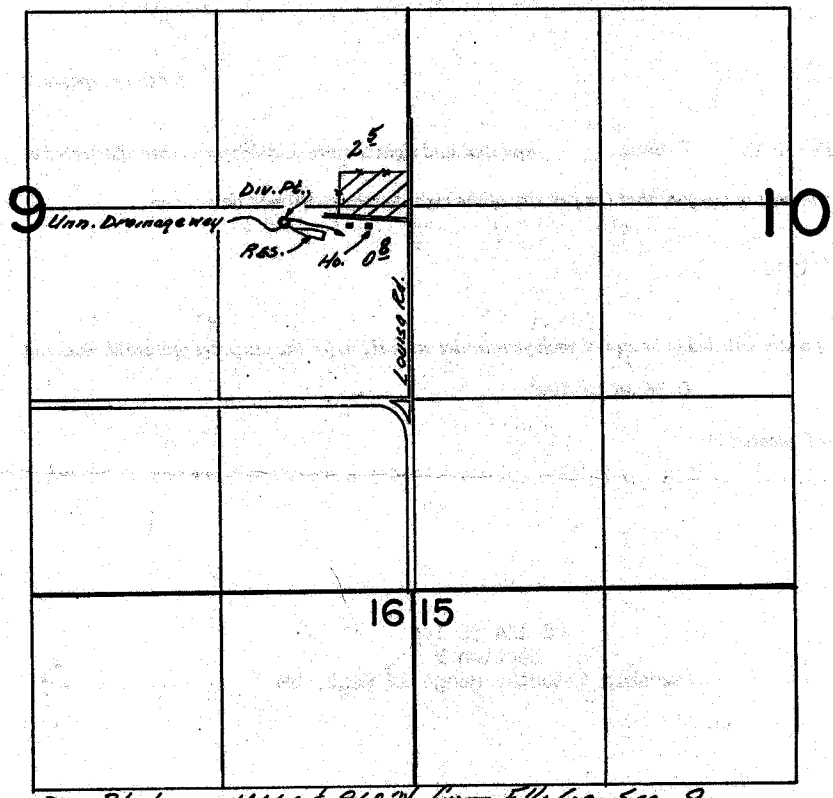

Div. Pl. Loc. - 100' S of 860 W. from E 1/4 Cor. Sec. 9

FINAL PROOF SURVEY UNDER

R-53960 R-6461
Application No. 53013..... Permit No. 40446...
IN NAME OF

KARL BLOIS

Surveyed Sept. 11... 1979., by C.R. RODRIGUEZ.