

T.6S., R.21E., W.M.

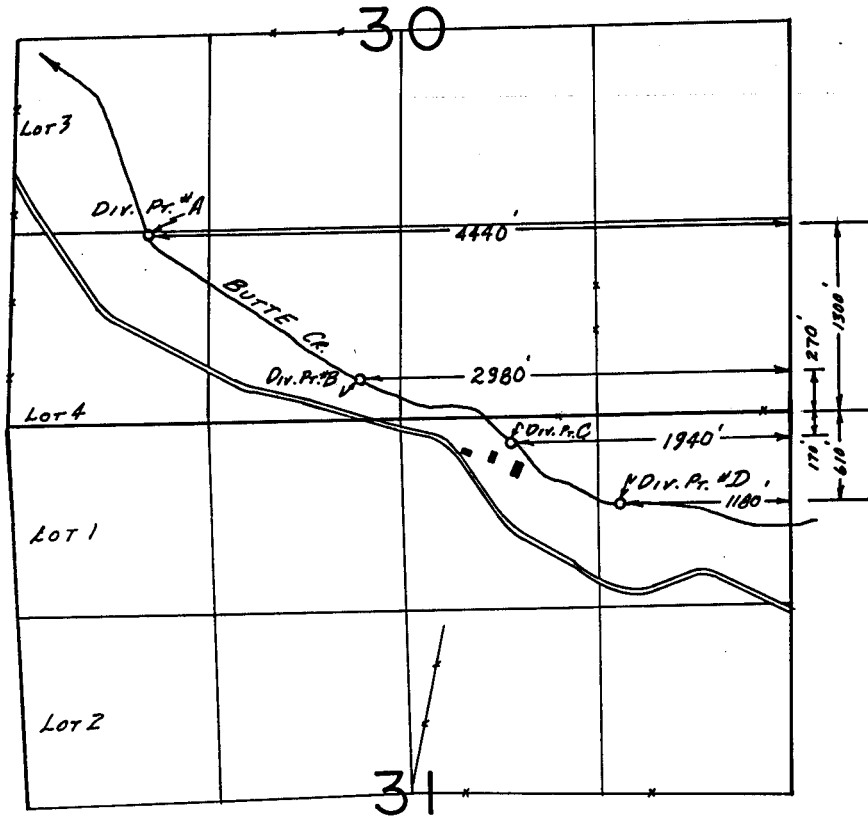

FINAL PROOF SURVEY
UNDER

Transfer No. 3632
Application No. Permit No.
IN NAME OF

MORRIS E. WILSON - WILSON RANCHES

Surveyed JUNE 25, 1980, by S.C. BROWN.....

6

5

7

8

18

17

TOWNSHIP 6 S., RANGE 21 E.

3

10

4

9

15

16

22

Thomas Hoover

Spring

21

CREEK

HOOVER

20

61

13E

O.C. Veatch

12

21

Spring

Rock

Brush

NOTE: Streams sketched in approximate location except in the vicinity of indicated land.

21

22

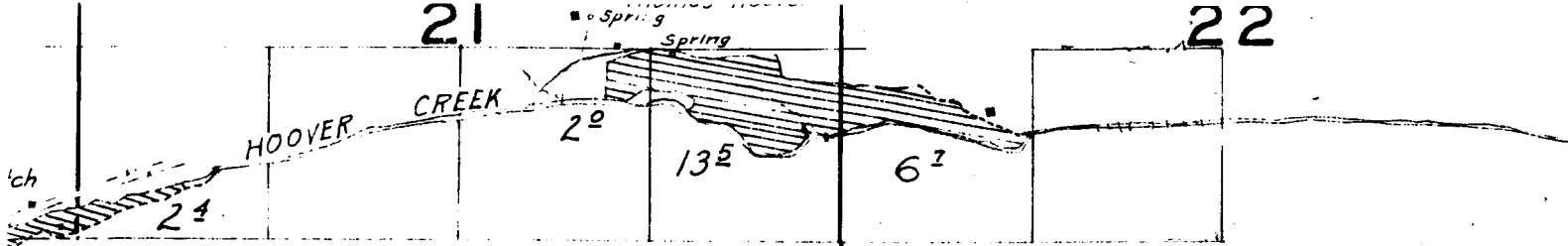

NOTE: Streams sketched in approximate location except in the vicinity of irrigated land.

28

27

Surveyed Nov. 12, 14, 20, & 21, 1925.

FOSSIL 33

34

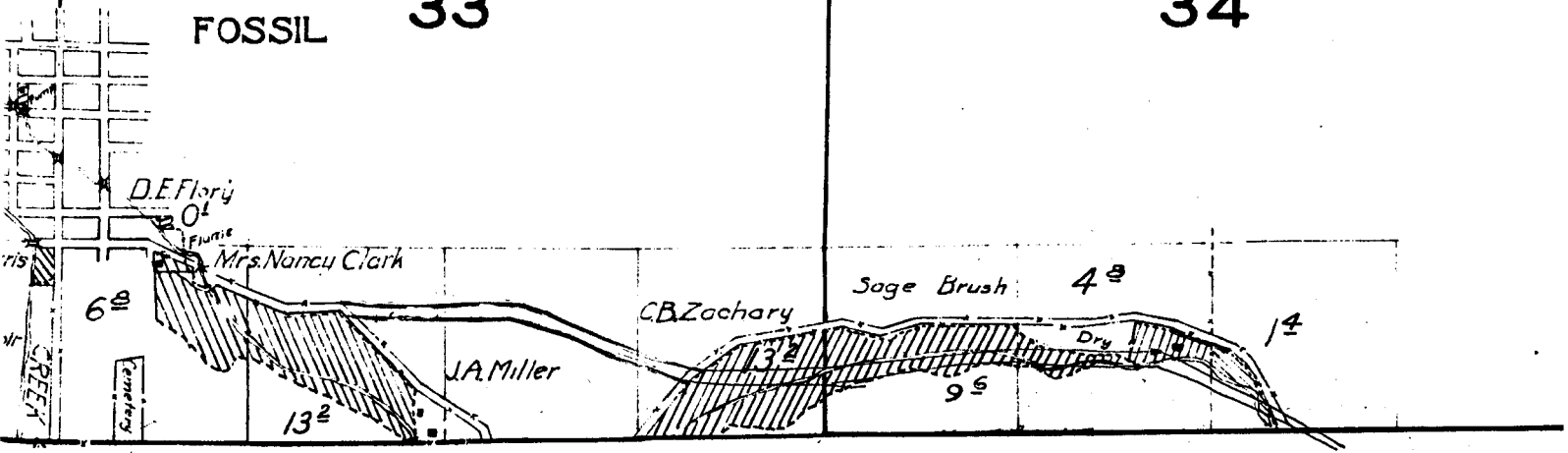

18

17

16

19

20

21

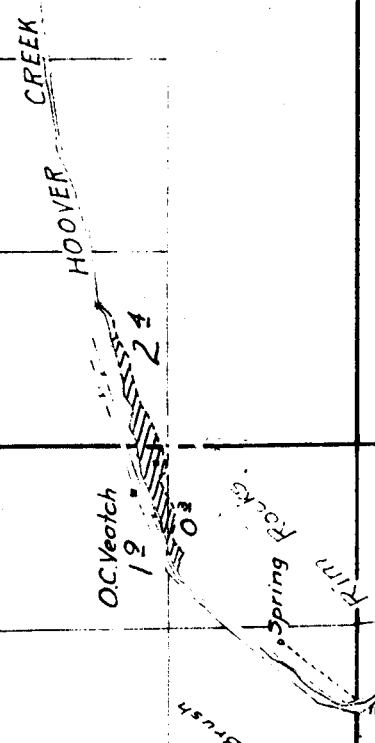

28

Surveyed Nov. 12, 14, 2

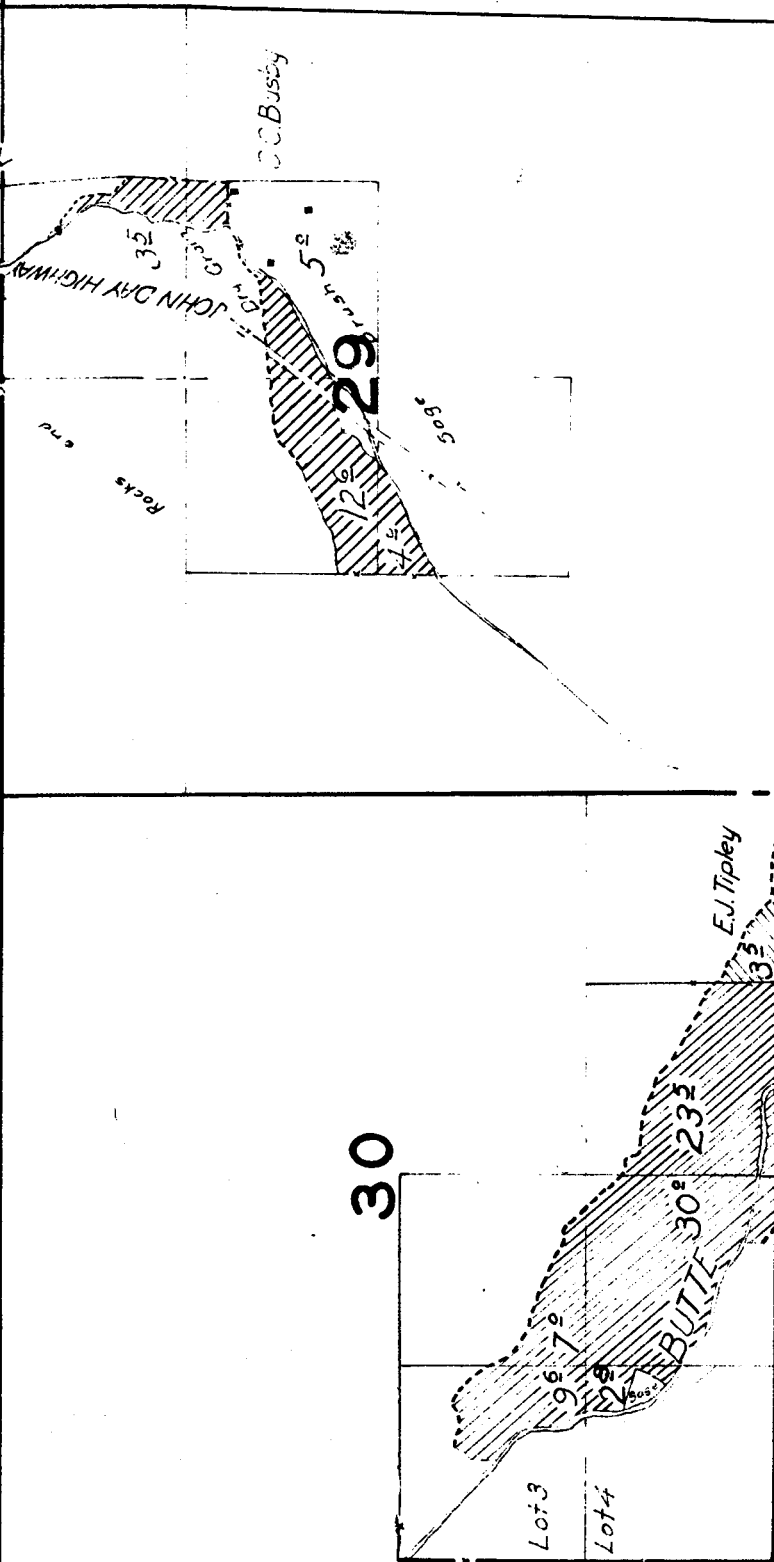

33

FOSSIL

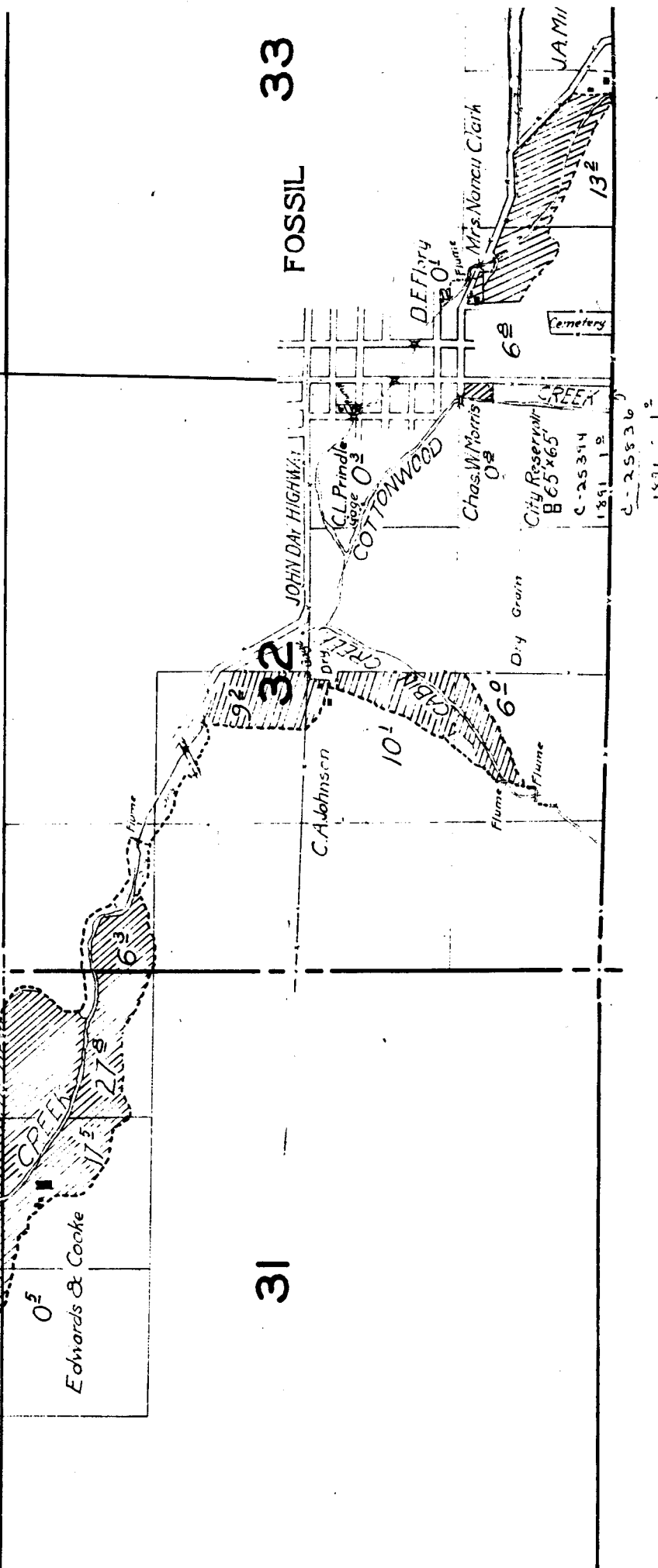

C-25836
1891

14

13

11

12

2

1

27

26

25

34

35

36

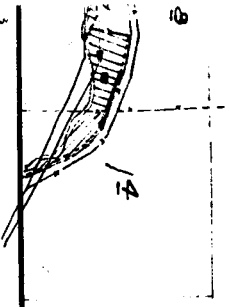

3

15

14

13

22

23

24

sketched in approximate
+ in the vicinity of

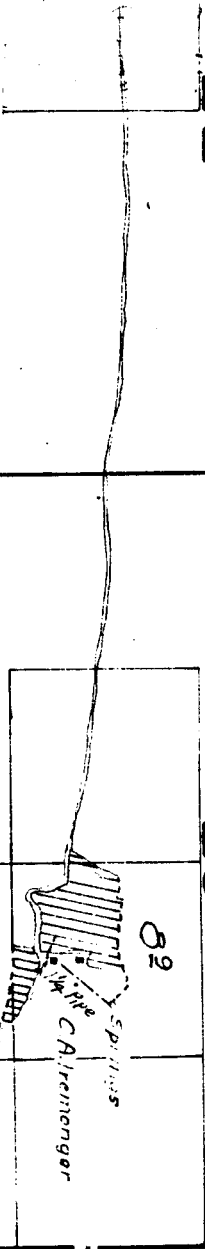

19

17

25

Springs
C. Altemonger

Springs