

# T.3S.R.2E.W.M.

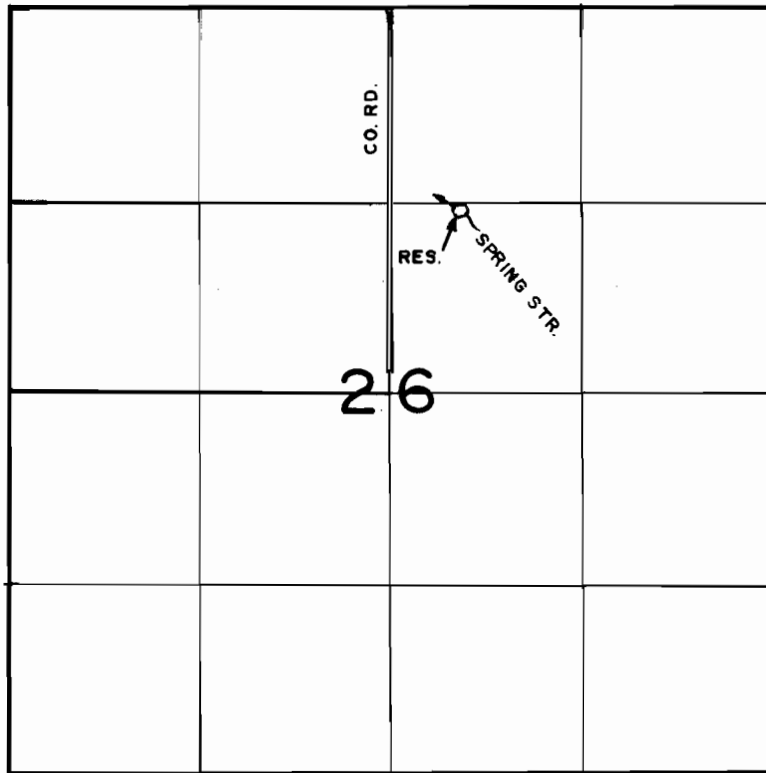

DIV. PT. LOC.: 1350'S. & 450'E. FROM N. 1/4 COR. SEC. 26

## FINAL PROOF SURVEY UNDER

Application No. R-57551 Permit No. R-7764....  
IN NAME OF

.....ROBERT F. & ERNESTINE HILTS.....

Surveyed MARCH 11, 1980, by R.G. MUCKEN.....