

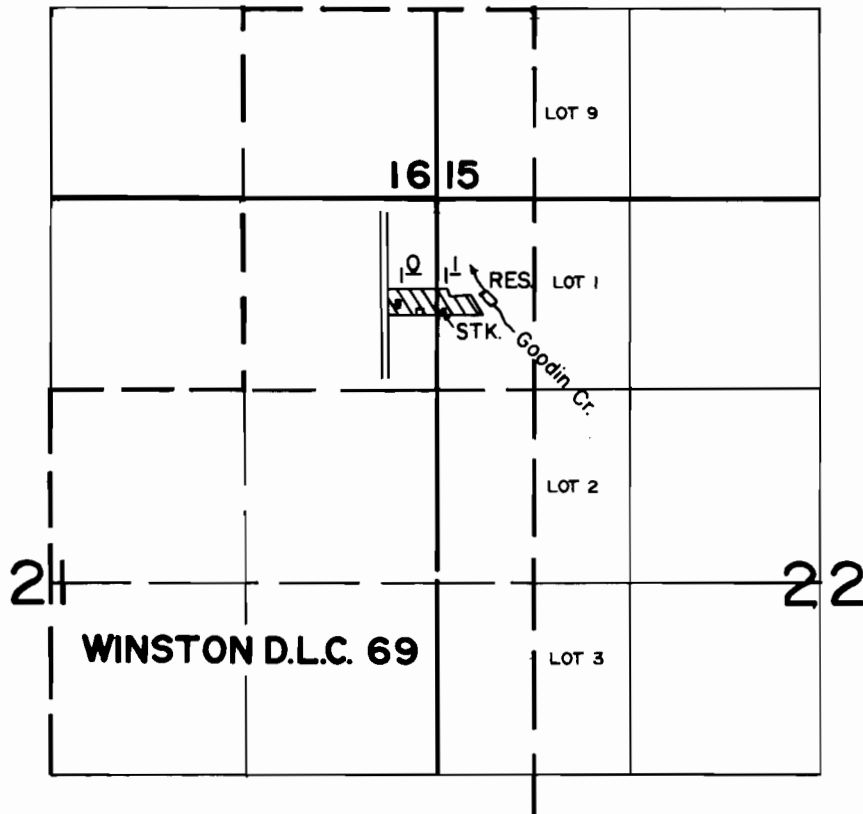

T.2S.R.2E.W.M.



DIV. PT. LOC: 1950' S. & 350' W. FROM N.E. CORNER J. WINSTON D.L.C. 69

FINAL PROOF SURVEY
UNDER

Application No. 51479 Permit No. 38855.....
IN NAME OF

.....MARIE GOODIN.....

Surveyed MAR. 19... 1980, by B.G. MUCKEN.....

Revised 4-24-86