

39399

55092

T. 30 S., R. 16 E., W.M.

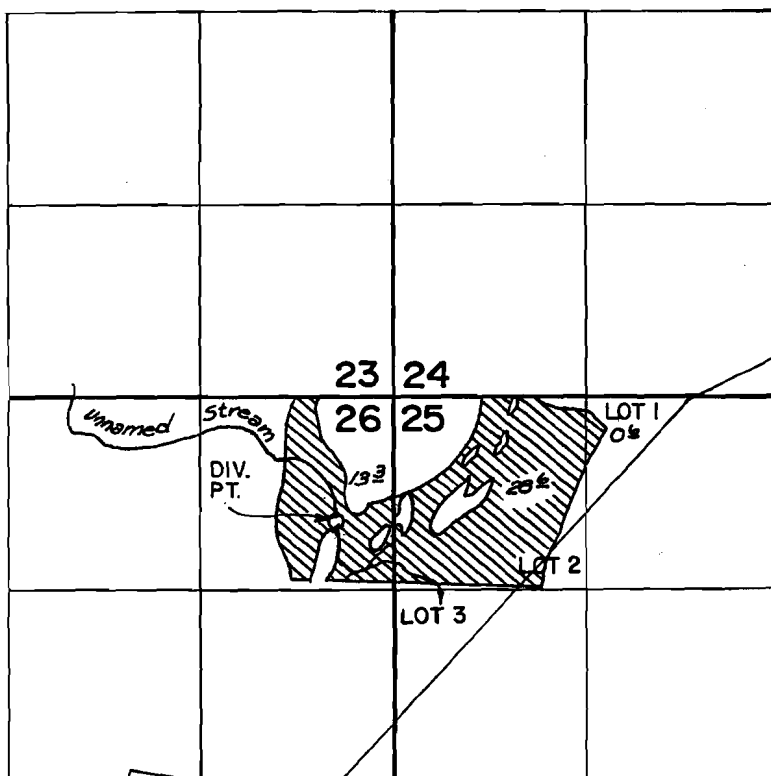

DIV. Pt. Located: 850 ft S. & 400 ft W. from the NE Corner Section 26

SCALE: 1" = 1320'

FINAL PROOF SURVEY UNDER

Application No. 52369... Permit No. 39399.....

IN NAME OF

JESS H. PENINGTON

Surveyed OCT. 15, 1985, by B.W. BISHOP.....