

T.5S.,R.1W.,W.M.

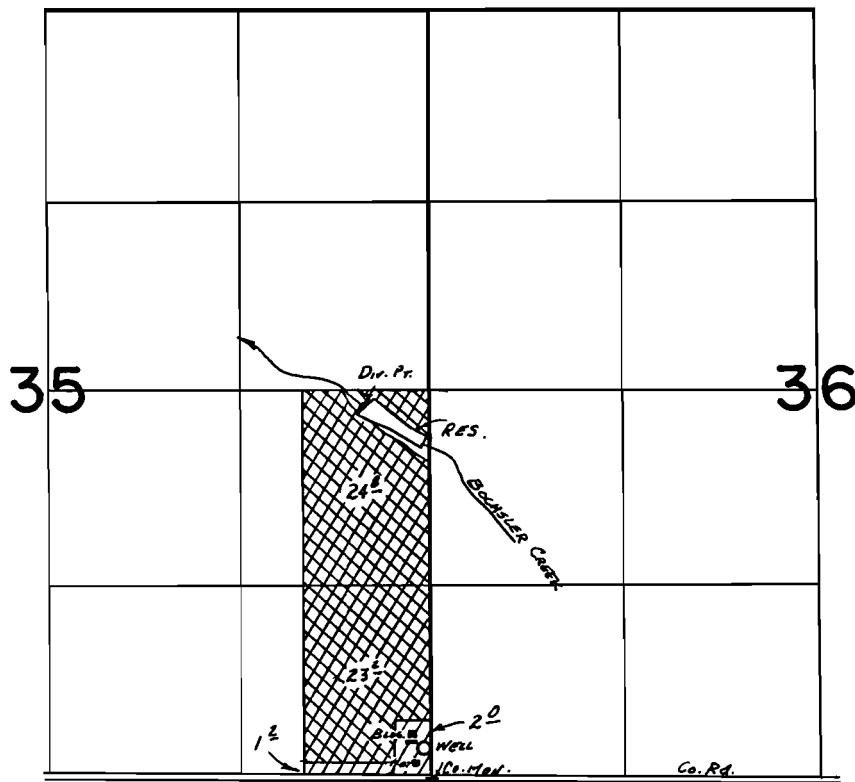

WELL LOCATION: 200 Ft. N. and 50 Ft. W. from the SE Cor. Sec. 35
Dir. Pr. LOC.: 2550 Ft. N. and 450 Ft. W. from the SE Cor. Sec. 35

SCALE: 1" = 1320'

FINAL PROOF SURVEY

UNDER

R-60348
60349

R-8172
45033

Application No. G-7006 Permit No. G-6508



Supplemental
Primary

IN NAME OF

..... DANIEL HAMMELMAN

Surveyed Oct. 15, 1981, by S. C. BROWN.....
Mar. 25, 1986, T. M. WARREN

4/9/86

41047-278-109D Gwb
PTS 1986-A

DFN-366-17469