

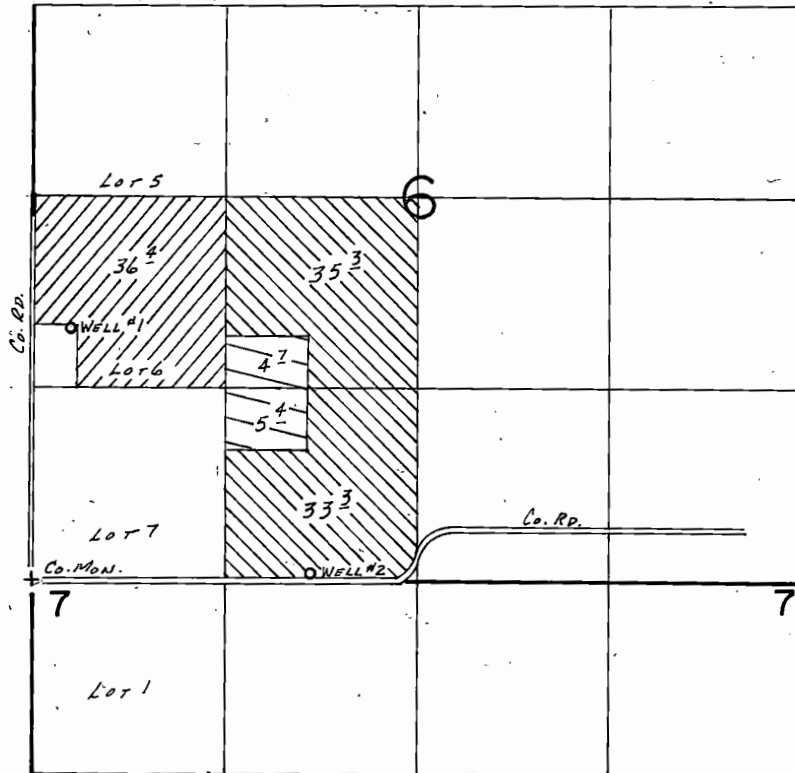

T. 6S., R. 1E., W.M.



WELLS LOC.: #1-1730'N. & 250'E, #2-60'N & 1920'E, BOTH FROM SW COR. SEC. 6.

-  Primary Well No. 1, Supplemental Well No. 2
-  Supplemental Well No. 1
-  Primary Well No. 2, Supplemental Well No. 1

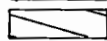
SCALE: 1" = 1320'

FINAL PROOF SURVEY UNDER

Application No. G-11447 Permit No. G-10546
IN NAME OF

.....HERMAN GOSCHIE.....

Surveyed Apr. 7, 1986, by T.M. WARREN...

4/24/86
RWB