

T.6S., R.2W., W.M.

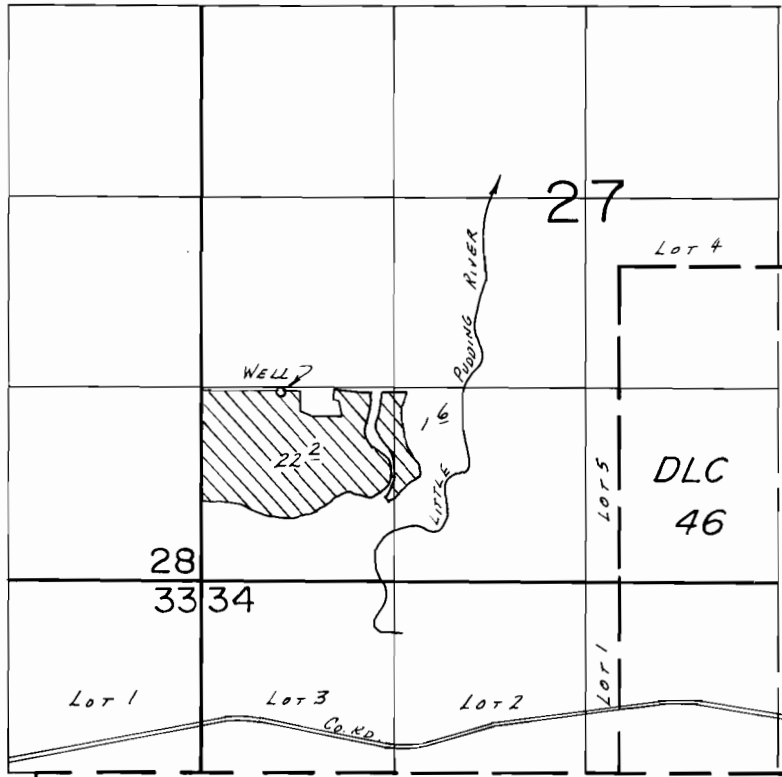

WELL Loc.: 1300' N. & 550' E. FROM SW COR. SEC. 27.

SCALE: 1" = 1320'

FINAL PROOF SURVEY UNDER

Application No. G-9157. Permit No. G-8494....
IN NAME OF

DAVID B. & FLORENCE F. CARTER

Surveyed Apr. 3, 1986, by J.M. WARREN....

4/23/86
RJB

DFN-344-27