

T.6S.,R.3W.,W.M.

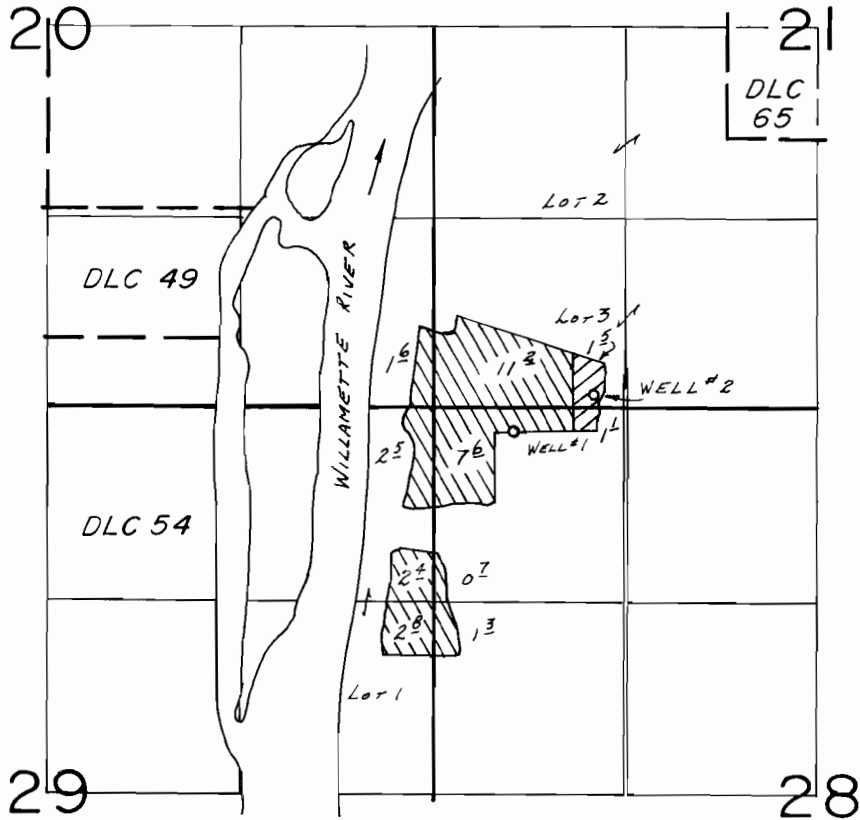

WELLS LOC.: #1-160'S. & 2090' W., #2-90' N. & 1540' W., BOTH FROM THE N. 1/4 COR. SEC. 28.

SCALE: 1"=1320'

 Well No. 1

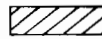
 Well No. 1 & 2

### FINAL PROOF SURVEY UNDER

Application No. G-9158.. Permit No. G-8685....  
IN NAME OF

.....KEITH GROVER.....

Surveyed Mar. 31.... 19.86, by T.M. WARREN.....

4/15/86  
BWB