

T. 6 S., R. 1 E., W. 1 M.

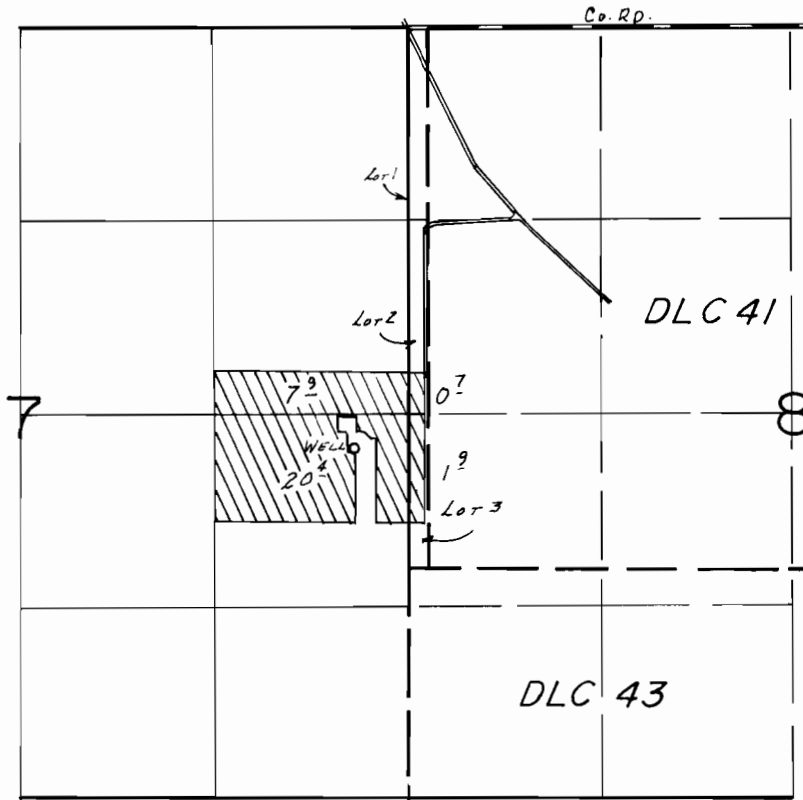

WELL LOC.: 2900'S. & 370' W. FROM NE COR. SEC. 7.

SCALE: 1" = 1320'

FINAL PROOF SURVEY
UNDER

Application No. G-9634 Permit No. G-8999.....
IN NAME OF

.....LEONARD HEIDT.....

Surveyed Apr. 10.... 19.86, by T.M. WARREN...

4/25/86
RWB

41047-278-109B