

# T. 4S., R. 1W., W. M.

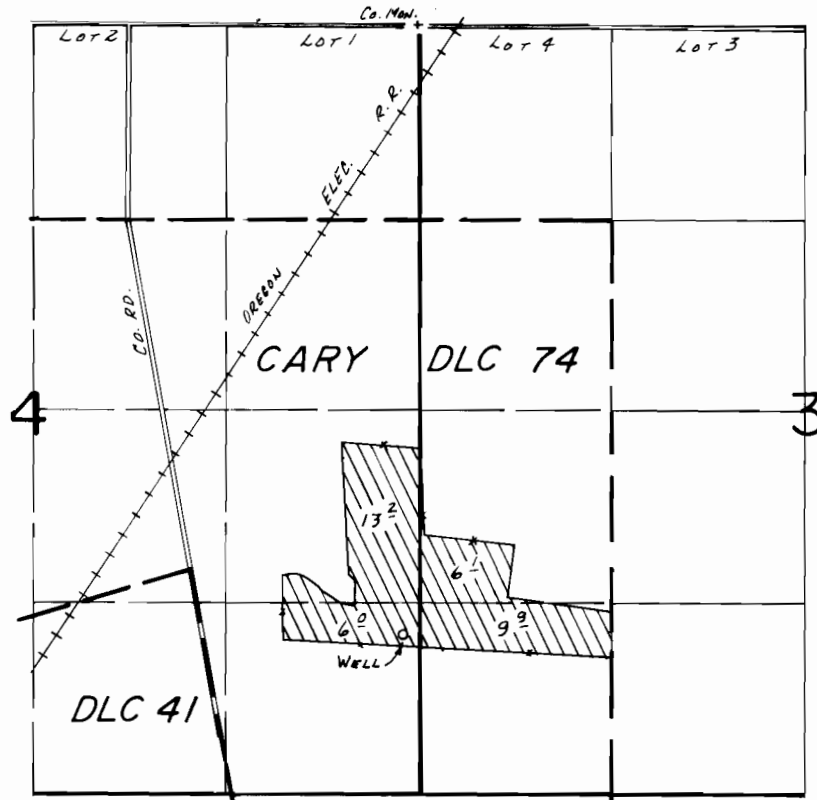

WELL LOC.: 4190'S. & 120' W. FROM THE NE COR. SEC. 4.

SCALE: 1" = 1320'

## FINAL PROOF SURVEY UNDER

Application No. G:10413 Permit No. G:9444...  
IN NAME OF

.....RICHARD A. HAENER.....

Surveyed Mar. 18... 19.86, by T. M. WARREN....