

T. 6S., R. 2W., W. M.

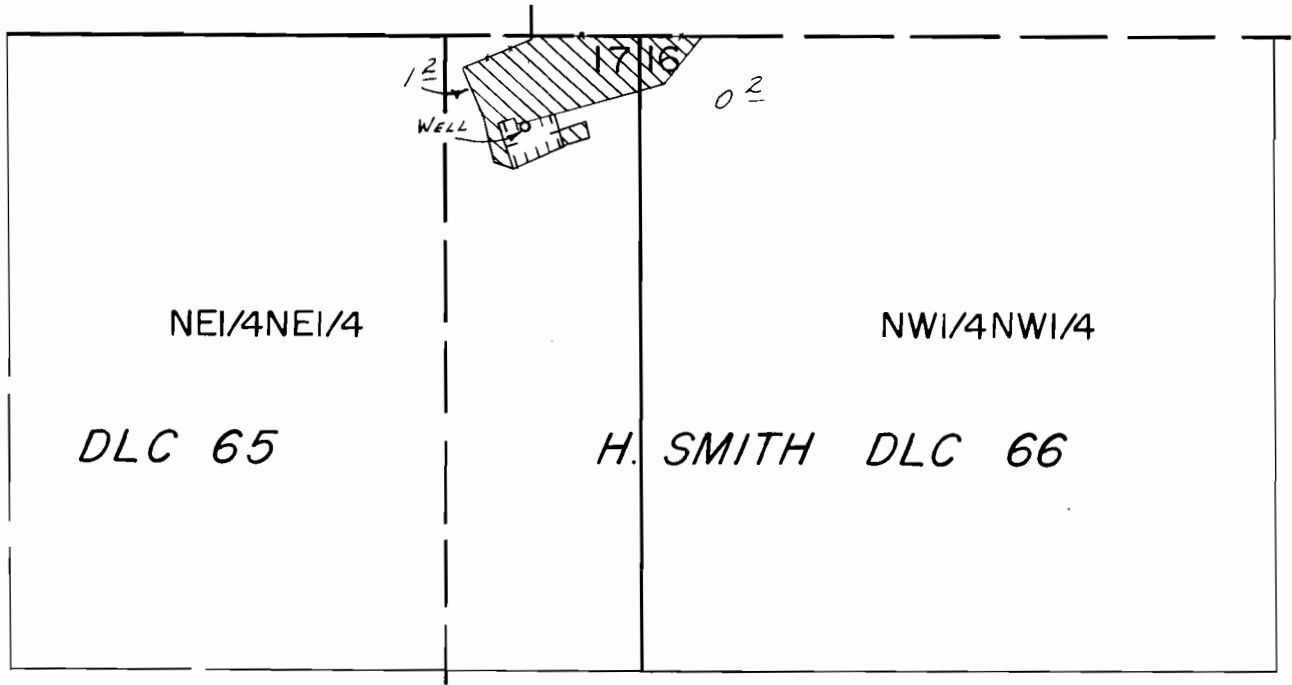

WELL LOC.: 190'S. & 240' W. FROM NE COR. SEC. 17.

SCALE: 1" = 400'

-  IRRIGATION
-  CONTAINERIZED STOCK & HOLDING HOUSES

**FINAL PROOF SURVEY**  
UNDER

Application No. G-8365.. Permit No. G-9586.....  
IN NAME OF

.....WESLEY & HELEN J. MALBY.....

Surveyed Apr. 3.... 19.86, by T.M. WARREN.....

5/1/86  
846